

Beginner Department PROMOTION CERTIFICATE

This certifies that:

Oliver M. Theophilus
is hereby promoted to the

PRIMARY DEPARTMENT

of the First-Presbyterian Church
of Alpine, Texas
Date September 28, 1952

Mrs. Verne V. Parker
Superintendent Beginner Department
Oliver Theophilus
Superintendent
Robert Gordon Collins
Pastor



Offer the little children to come unto me,
for of such is the kingdom of God.
MARC 10:14



Primary Department Promotion Certificate

This Certifies That

Oliver Theophilus

having reached the required age and having completed the assigned course of study in the Primary Department is hereby promoted to the

Junior Department

of the *First Presbyterian* School
of *Uniontown* Date *March 29th 1925*

Mrs J. L. Carroll
Superintendent Primary Department

G. V. Gay Kulton
Superintendent

W. R. Yaw Buskirk
Pastor





Ledger Page 36
64

International
Molders and Foundry
Workers Union

OF NORTH AMERICA
AFFILIATED WITH THE A. F. OF L.

Local No. 218

JOURNEYMAN

Geo. Crerar
NAME

ADDRESS

Card No. 98202

Initiated _____ 19____

NAME OF NEAREST RELATIVE

ADDRESS OF NEAREST RELATIVE

CITY

STATE

SOCIAL SECURITY NUMBER

330
Mom n Pop Crerar
Wayside Picnic

one of the first
motels on way
to Toronto Canada

334

Howard Sheldon _____
Herd Gale Ford

263



1951 ASSESSMENTS

I. M. & F. W. U. 218 50c Death Assessment	I. M. & F. W. U. 218 50c Death Assessment	I. M. & F. W. U. 218 50c Death Assessment
I. M. & F. W. U. 218 50c Death Assessment	I. M. & F. W. U. 218 50c Death Assessment	I. M. & F. W. U. 218 50c Death Assessment
I. M. & F. W. U. 218 50c Death Assessment	I. M. & F. W. U. 218 50c Death Assessment	I. M. & F. W. U. 218 50c Death Assessment
	1952	1952

1952 ASSESSMENTS

I. M. & F. W. U. 218 50c Death Assessment	I. M. & F. W. U. 218 50c Death Assessment	I. M. & F. W. U. 218 50c Death Assessment
I. M. & F. W. U. 218 50c Death Assessment	I. M. & F. W. U. 218 50c Death Assessment	I. M. & F. W. U. 218 50c Death Assessment
I. M. & F. W. U. 218 50c Death Assessment	I. M. & F. W. U. 218 50c Death Assessment	I. M. & F. W. U. 218 50c Death Assessment
I. M. & F. W. U. 218 50c Death Assessment	I. M. & F. W. U. 218 50c Death Assessment	I. M. & F. W. U. 218 50c Death Assessment
I. M. & F. W. U. 218 50c Death Assessment	I. M. & F. W. U. 218 50c Death Assessment	I. M. & F. W. U. 218 50c Death Assessment





ASSESSMENTS

I. M. & F. W. U. 218 50c Death Assessment	I. M. & F. W. U. 218 50c Death Assessment	I. M. & F. W. U. 218 50c Death Assessment
I. M. & F. W. U. 218 50c Death Assessment	I. M. & F. W. U. 218 50c Death Assessment	I. M. & F. W. U. 218 50c Death Assessment
I. M. & F. W. U. 218 50c Death Assessment	I. M. & F. W. U. 218 50c Death Assessment	I. M. & F. W. U. 218 50c Death Assessment
I. M. & F. W. U. 218 50c Death Assessment	I. M. & F. W. U. 218 50c Death Assessment	I. M. & F. W. U. 218 50c Death Assessment
I. M. & F. W. U. 218 50c Death Assessment	I. M. & F. W. U. 218 50c Death Assessment	

Laws in Brief



To owe three months' dues means suspension and inability to sick or death benefits. Six months' membership entitles you to sick benefits (see Section 165) and twelve months to death benefits (see Section 187).

No member can draw more than eight weeks' sick benefits in one year, AND HE MUST NOTIFY THE FINANCIAL SECRETARY WITHIN ONE WEEK AFTER THE BEGINNING OF SICKNESS. Traveling members in good standing will receive their benefits by depositing their cards in the nearest Union.

Sick benefits are not to be paid for first week of sickness or for any fractional part of a week.



Toronto
Canada

My Aunt Mary Cerar
My dead George Cerar
My Aunt Jean McClain
My Aunt Anne Ramsay
Bedford Ohio

Jean & Mary lived
in Toronto

B67

1951 MONTHLY DUES

Initiation or Reinstatement	Reinstatement	Reinstatement
M AND F W U OF NA 175 HONORARY DUES	M AND F W U OF NA 175 HONORARY DUES	M AND F W U OF NA 175 HONORARY DUES
M AND F W U OF NA 175 HONORARY DUES	M AND F W U OF NA 175 HONORARY DUES	M AND F W U OF NA 175 HONORARY DUES
M AND F W U OF NA 175 HONORARY DUES	M AND F W U OF NA 175 HONORARY DUES	M AND F W U OF NA 175 HONORARY DUES
M AND F W U OF NA 175 HONORARY DUES	M AND F W U OF NA 175 HONORARY DUES	M AND F W U OF NA 175 HONORARY DUES

Death OK 1950

DUES MUST BE PAID FOR MONTH OF INITIATION OR REINSTATEMENT

1952 MONTHLY DUES

Initiation or Reinstatement	Reinstatement	Reinstatement
M AND F W U OF NA 175 HONORARY DUES	M AND F W U OF NA 175 HONORARY DUES	FEB F W U OF NA 25 NA 1952 175 HONORARY DUES
FEB F W U OF NA 25 NA 1952 175 HONORARY DUES	M AND F W U OF NA 175 HONORARY DUES	M AND F W U OF NA 175 HONORARY DUES
M AND F W U OF NA 175 HONORARY DUES	M AND F W U OF NA 175 HONORARY DUES	M AND F W U OF NA 175 HONORARY DUES
M AND F W U OF NA 175 HONORARY DUES	M AND F W U OF NA 175 HONORARY DUES	M AND F W U OF NA 175 HONORARY DUES

DUES MUST BE PAID FOR MONTH OF INITIATION OR REINSTATEMENT

aboard the
Noronic

1938

Bertha
Cabin mate left and
Peg Cerar, right

274



Members, Attention!

... Remember ...

Any Local Union having the check-off, and decides to leave the due books of such members in the hands of the Financial Secretary shall be permitted to do so.

However, any other member who lets the Financial Secretary keep his due book longer than the time necessary to place in it the stamps paid for shall be held responsible for any money paid for which he has not received stamps and shall be fined \$5.00.

Financial Secretaries

★

An initiation, a reinstatement or a payment of dues is not legal without the proper stamp in this book.

Any Financial Secretary keeping due books of members in his possession, whose dues are not checked from his wages, will be fined \$5.00.

Accuracy in the card numbers and strict attention to reporting them is the chief essential of the system.

Always cancel the stamp with dater after you have stuck it in its proper place, and see that your rubber stamp bears the correct date.





Mom 'n Pop. Cleopatra leaving for TEXAS



1928

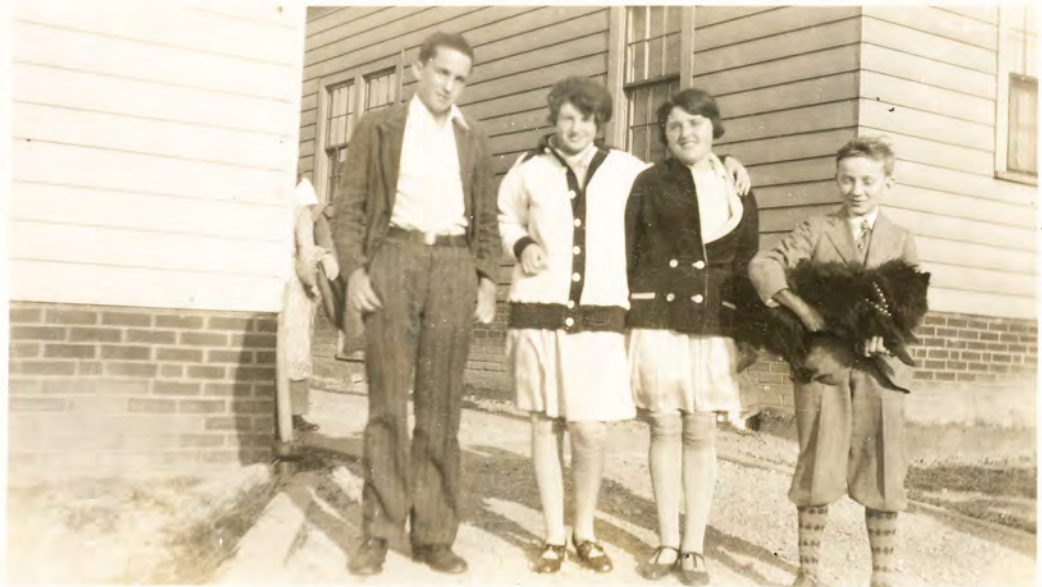



Marian Miller



HOWARD W. SHEDDEN



SHEDDEN - MOM - 10999

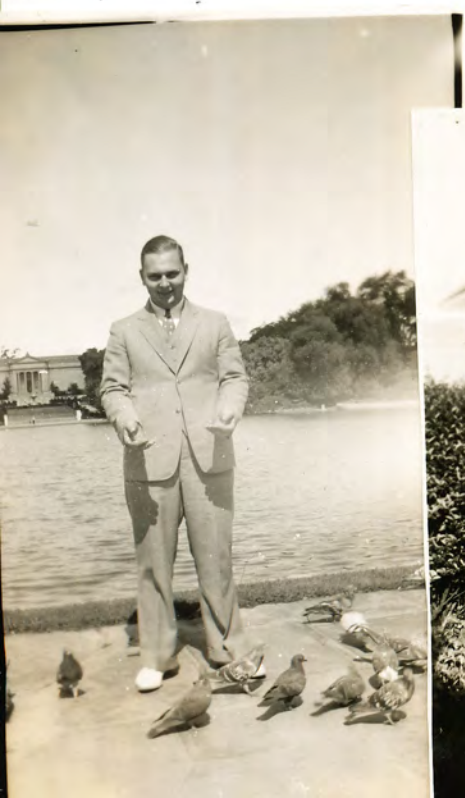



Marian Miller

805
Howard grad. Collinwood
High and signed on
a lake steamer
1931



Developed Sept 21 1935
By Bob and Peggy



1540EN - MOM - Peggy

Bob Uher

Taken Sept. 15, 1935
Developed by Bob & Peggy



Peg and Marion



"Mom" Cheran





Helin Deyman on top



Marjoret Deyman



Deyman Cottage - White Lake Mich





SAN ANTONIO, TEXAS

NOVEMBER 1957

Nov. 1957

Bachelor of Science Degree
with Industrial Arts Degree
from Sul Ross State Univ.

For Full Family
FOX CO.
SAN ANTONIO, TEXAS
NOVEMBER 1957



Bob Vher &

a ram.

His uncle's Farm

Southern Ohio

6883
m w

18

1936

Pop Curran in
his flowers in backyard

Woodworth Rd

Cleveland Ohio

1936

WILLARD'S
BOX 3535
Cleveland Hts., O

Pop Curran &
Friend





I'm the one holding
the others up.

PT

1512

"Oil Can Church"

Episcopal Church
at Wade Park

in

Cleveland Ohio

This is me with my spring
rig out.

Kate Crerar
Henderson

~~For~~
Hamilton

Onto

Canada

George Crerar's son

Eldest sister



Peg Crerar & co. workers
at Nela Park

F61J



Peg and her handsome
boyfriend 1934



... with a B Beetle

Buster Slegman
& his aunt
Margaret S. Crerar

Peg Crerar
Bertha Mortzfield
Mrs. Davis
at the
Martyrs Shrine in
Midland Ontario
June 1939

088

24

Peg Crerar
Verne Davis
Bertha
at Jesuit Shrine
at Midland Ont.
Canada

White Lake, Michigan
Ina & Barney Slegman's
Summer Home

Margaret, Buster
& Grandma Ross

24

088



Archie



Archie & Mom Greer
1936



Mom Ceras in her Backyard



Florida Vacation Home of
Deymar's



SEP • 68



Archibald



Mom Curran in her backyard
garden 1934

Mom in our Sunroom
(Peg's bedroom) on the
occasion of Peg's 3 month old
Peggy-Anne going to
Texas in 1942

This is the house. Notice the
~~dark~~ brown leaves on the tree.
They are just starting to fall
now, being pushed off by the
new buds. Barney & Mary
are on the steps.



Archibald



SEP • 68



Helen & Margaret
Deyman





Margaret Singer
Crerar

Peg's Mom
in Muskegon
Michigan at
Ina Deyman
house. MSC's
youngest
sister

This is a close up of
Helen & Mary. Have more
but, sent some to Nell today
& also to Jorney folks. We
haven't heard from them
since we came.

Peg Crerar

10, 1938

23

August 1937

2918



DETROIT SKY LINE - EARLY BIRD CRUISE



1st Mate - Peggy & Captain Aiken



Peg Creer in the
cedar forest on
Mackinaw Island

1939

Detroit skyline from Windsor.
Monday June 29th, 1939.

505 A

Peg Creer, 1936 at the pump
of an old Barn near Pymatuning
Dam.



1st Mate - Peggy & Captain Aiken

Peg as Raggedy Anne
Halloween Party
Calvary Pres Ch.

1933



Peg Crerar

Betty Griffiths

Scotty Simpson

Blanche Gore



Peg Curran & three of her
Mela Park friends

Left to Right:

Louise Fink
Anne Bowen
Mary Young
"Bobby" Lambson
Margaret Lewis
Peg Curran
Blanche Gre
Helena Lane
Betty Griffith
Catherine Kline
Ruben
Marie
Louise Suter
Marie Fink
Alice Leavers

July 7, 1939

all of us worked at Mela Park
in various departments

General Electric Research Center
Cleveland, Ohio



Promenade Deck - Canadian Steamships
Noronik on Great Lakes Early Bird Cruise
"Bertha" and Peg Cerer

Best
Whitaker
Fog
Cowan



Cathryn Paul Truman Shedd Davis Cleveland Ohio 1934

L to R

Back Row Ray Patmos (?) Ken Sibley,

Marjorie Patmos
) ~~Betty Wheeler~~ —

2nd row Rott. Wheeler, Peg Curran (— Marjorie Sibley

1st row ————— 4 Obj. Sibley
5 ~~Marjorie Wheeler~~ Miniam

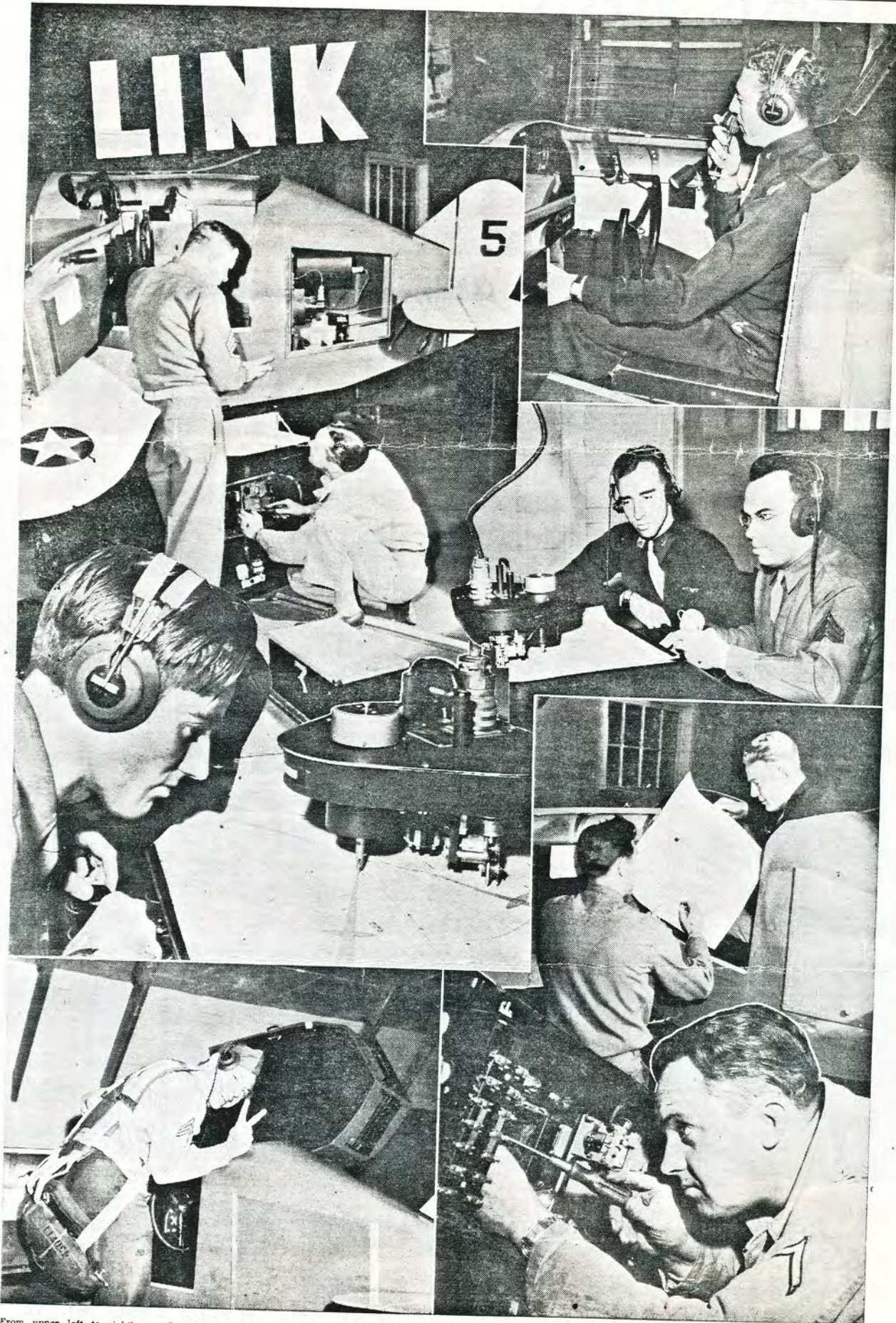

(From upper left to right): S/Sgt. Eldridge P. Rhines, Pfc. Lionel Brown, work over a trainer. Obliging the photographer this Lieutenant posed getting link time. Cpl. Stanley Peeler, link dept. Capt. Curtis

D. Ashenhurst, officer in charge, and Sgt. Oliver Theophilus. Sgt. Phillip H. Schoppe, Lt. Frederick J. Huisman. Sgt. Luther R. Taylor, Pfc. Lionel Brown.

Justifiably proud of having pro-

vided each of MAAF's graduating classes with an average of 4500 hours of "Link time," is the Instrument Flying Trainer Department, headed by Capt. Curtis D. Ashenhurst and his assistant, Lt. Norman S. Davis.

In the entire department there are only 55 men, and they are doing the work which at one time was done by approximately 80 men. These 55 men have been assigned to the three Link Trainer buildings to work in their capacity either as instructors

or as maintenance men. M/Sgt. Frank C. Bourne serves as chief instructor, and T/Sgt. Ben Freshman as administrative NCO.

The Instrument Flying Trainer Department operates daily, except (Continued on Page 8)

2 January 1981

IF YOU HAVE
ONE OF THESE
SEND IT TO ME

Addresses as I have them.
? CAME BACK LAST TIME

John W Allen
2924 74th Av SE
Mercer Is, WA 98040

206 Not listed

Francis Angelo
65 Poplar Rd
Bristol, PA 19007

Lloyd Dias
1349 Milton Av
Walnut Creek, CA 94596

415

Mail Returned

Chester Bell 216 799 7988
21 Wayne St
Niles, Ohio 44446

Pascoe Grant (Loretta)
Box 272
Moro Bay, CA 93442

Ernie Dunaway 805 544 6058
3000 Augusta
San Luis Obispo, CA 933--

Max Hohlbauch (Mary) 408 336 8429 H
7905 Hiway 9 335 3426 W
Ben Lomond, CA 95005

Joe Gugino
81 Lake Av
Brocton, NY 14716

George Larsen
San Fransisco, CA

Bob Joslin(Eleanor) 206 743 190
5720 172 nd Pl SW
Linnwood, WA 98036

John Morgan (Dorothy) 213
7891 Washington Dr
Sebastapole, CA 95472

Stanley Linstedt
314 Scenic Rd
Colgate, Wisc 53017

John Rueter(Betty) 206 822 0068 H
10213 NE 110 St 775 7424 W
Kirkland, WA 98033

Don O'Neill

Ben H Arndt (Barbara) 503 469 2985
Rt 1 Box 95
Brookings, OR 97415

Al T Renshaw(Marg) 818 919 3774
1121 S Pima Av
West Covina, CA 91790

Oliver Chrichton(Kay) 302
94 Colorado Av
Wilmington, Del 19803

Oliver Theophilus 915 837 230
POBox 1021

Alpine. Texas 79830

John G Hofbauer 703
3603 Bent Branch Ct
Falls Church, VA 22041

Walter Wilson
Rt 1 Box 1220
Mansfield, Texas 76063

Richard Knight(Ada) 607
Rt 1 Box 184
Hancock, NY 13783

Phil Schoppe(Jennie) 313
11536 Christy St
Detroit, MI 48205

Doug McCulley(Merna) 612
2162 Co Rd 92 A
Maple Plain, Minn 55359

Luther Taylor 818 289 2162
610 So 2 nd St "H"
Alhambra, CA 91801

Al Rine 509 748 1927
4415 Race Drive
Yakima WA 98901

Marge Vizzini 208
2217 Rice Rd
Caldwell, ID 83605

Evelyn Zelzeburg (Mrs Ed Leland)
Box 301
Riverton, Ariz 86442

Willard Scott 303
PO Box 1721
Dillon, Colo 80435

Carl Vogel

3rd FRESHMAN
412 CARYL COURT
DALLAS TX 75210

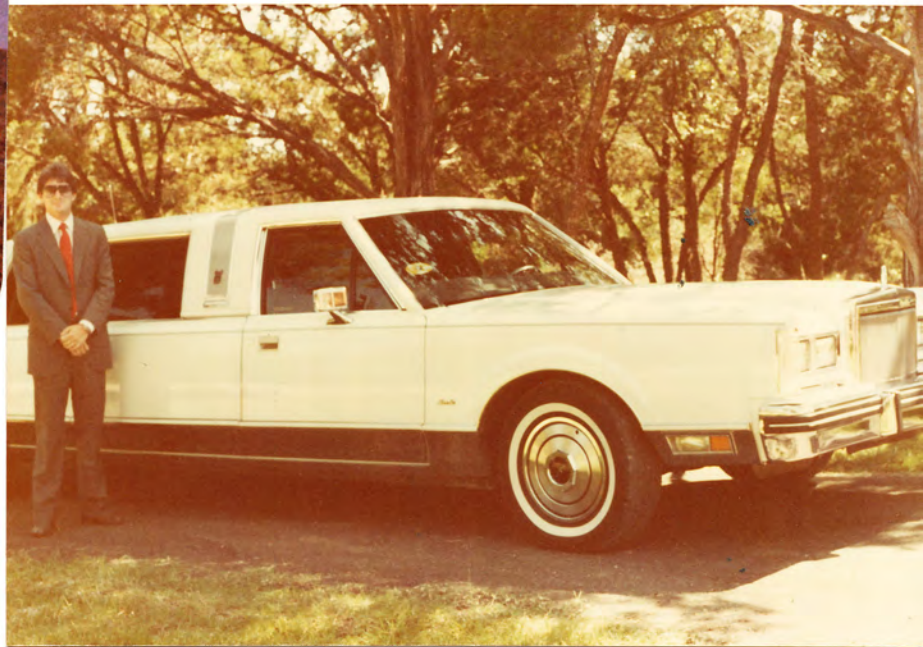





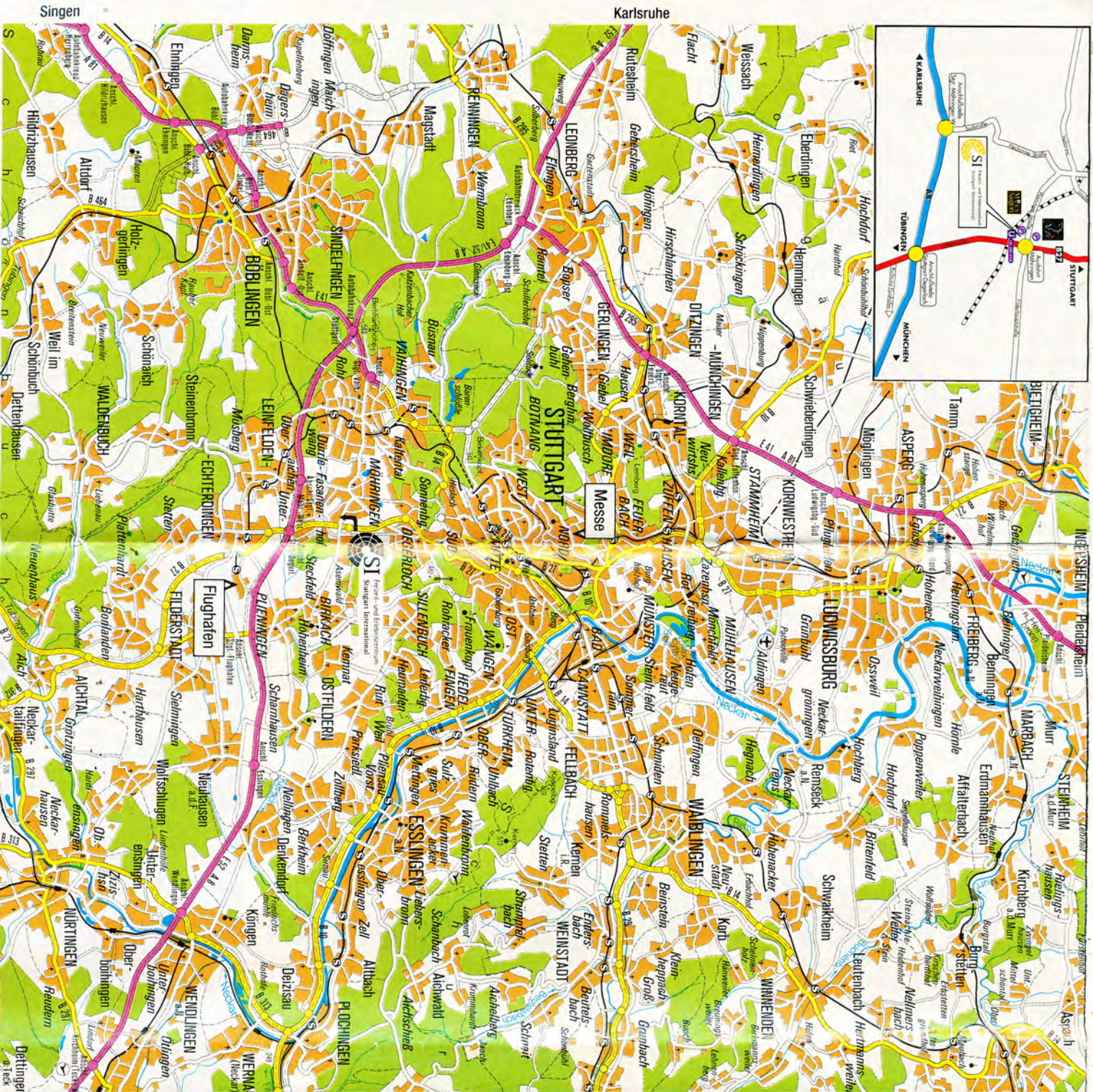

Ausschnitt aus Übersichtskarte 1:200 000 © Stadtmessungsamt Stuttgart

Stuttgart City Pass

Wer die baden-württembergische Landeshauptstadt so richtig kennenlernen möchte, für den gibt es den Stuttgart City Pass. Er dient als "roter Faden" für einen Trip durch die Stadt und bietet viele Leistungen:

- Ermäßigungen für Stadtrundfahrten, Planetarium, Neckarschifffahrt und Mineralbäder
- 1 WS-3-Tage-Ticket (Innenstadt)
- Kostenloser Eintritt in zwei Museen
- Ermäßigte Karten für viele Theater und Bühnen
- Getränke- und Verzehrgutscheine
- Shoppinggutscheine

Den City Pass bekommen Sie in der Touristik-Information i-Punkt (mit Zimmernachweis) und in vielen Hotels.

* Nur für Hotelgäste erhältlich



Hotel-Hotline
Reservierung von Hotelzimmern & Pauschalreisen
0711/2228-233/-246

Stuttgart Night Pass

Die Scheckkarten sind Ihr Schlüssel zu Nachtclubs. In B Restaurants gibt es tolle Night Clubs. In den Kneipen Quellen und mehr.

ECONOMY Bordkarte/Boarding Pass 029

Name of passenger: **THEOPHILUS/MNR**

From: **STR** to: **LHR**

Carrier: **LUFTHANSA**

Flight No./Class: **LH 4698 W 10MAY**

Date: **10MAY**

Gate: **054**

Boarding Time: **0930**

Seat: **16A**

Zone: **3**

Class: **NONSMOKER**

Check in: **DM 12**



1944



Buddy-built steamboat

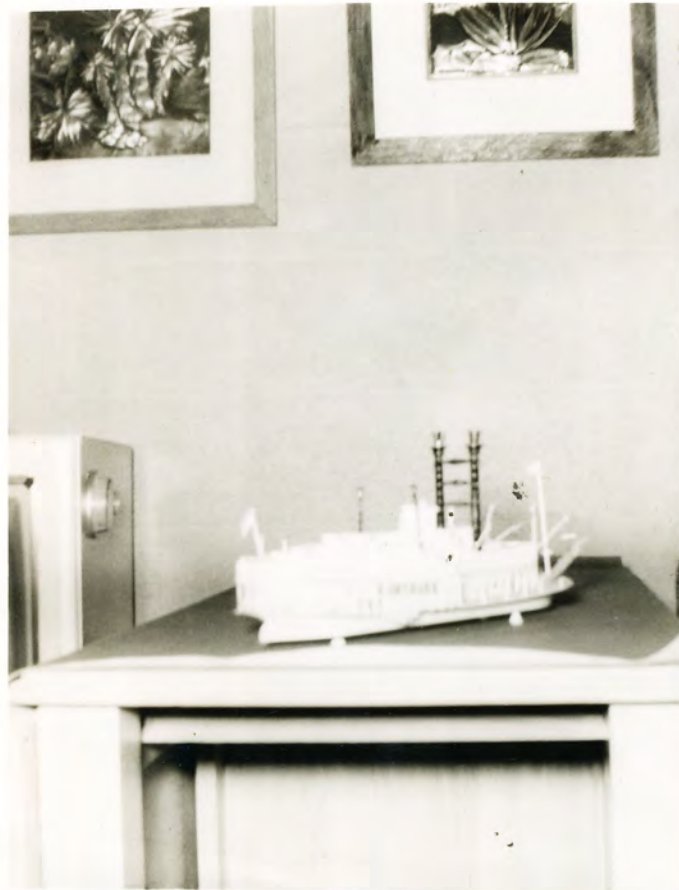

JULY 1958







Peggy & Tom 1962



Bob & ...





1941







Theophilus, 1954

Industrial Arts
Teacher
Marathon Texas





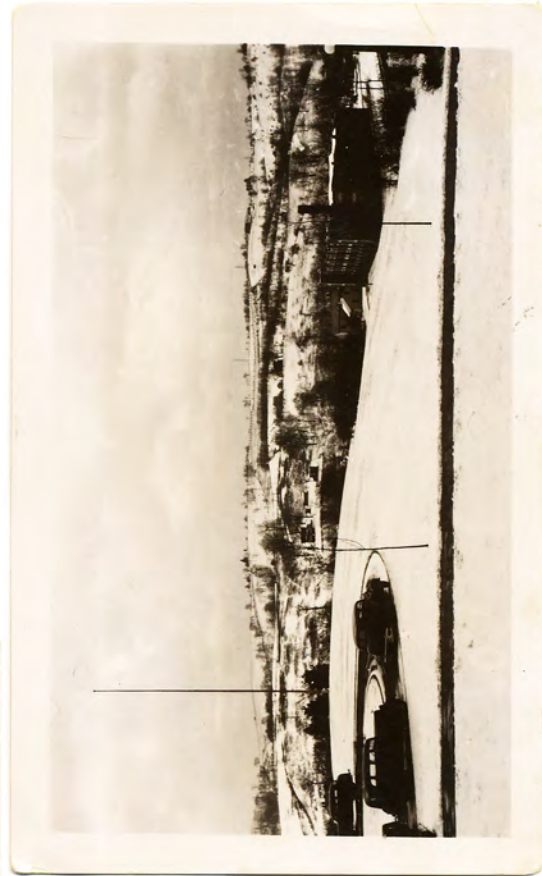

going
at ~~Clara Wade~~ apartment

Oliver H. Hopkins
Muskingum
College





1945 april



1945



1945





SIX of the nine members of the Presbyterian Women's Organization of the First Presbyterian Church of Alpine honored for their long service still reside in Alpine. From left are Mesdames A. M. Turney, D. M. Elliott, H. C. LaBeff, George Crerar, A. N. Engle and T. C. Selvig. Another member, Mrs. H. W. Morelock, now resides in Austin. Two others,

Mrs. Walter Garnett and Mrs. C. D. Wood, have passed on. For each honorary membership, the Presbyterian Women's Organization donates \$50 to the Board of National Missions or to the Commission of Ecumenical Mission and Relations to aid in Christian education or to help build church missions or help build and maintain hospitals.





Oct 1943



Nov. 4 - Sunroom

Gosh! Am I tired of posing!
My sect arent as big as they
look here. Honest!

85

Peg, Oliver, Peggy Anne
Theophilus

Alpine Texas

1944

Fort Davis Highway

[Faint, illegible handwriting]

A17

26

28