

Texas Local Board No. 14
 Selective Service System
 Big Bend Abstract Bldg
 Alpine, Texas 79830

(LOCAL BOARD STAMP)

Any person who alters, forges, or in any manner changes this certificate may be fined not to exceed \$10,000 or imprisoned for not more than five years, or both. The law requires you to have this certificate in your personal possession at all times and to notify your local board in writing within ten days after it occurs, of (1) every change in your address, physical condition and occupational, marital, family, dependency and military status, and (2) any other fact which might change your classification.

Your Selective Service Number, shown on the reverse side, should appear on all communications with your local board. Sign this form immediately upon receipt.

FOR INFORMATION AND ADVICE.
 GO TO ANY LOCAL BOARD



BIODOTS

- Approximations and general interpretations of stress:
- Violet 94.6°F. - Very relaxed
 - Blue 93.6°F. - Calm
 - Turquoise 92.6°F. - Relaxing
 - Green 91.6°F. - Involved (nml)
 - Yellow 90.6°F. - Unsettled
 - Amber 89.6°F. - Tense
 - Black 87° - Very Tense



The University of Texas at Austin
 The Texas Center For Disability Studies

Martin Theophilus
 Multimedia Producer

4030 West Braker Lane
 Bldg. 1 Ste. 180 (L4000)
 Austin, TX 78759
<http://tcds.edb.utexas.edu>

Phone: (512) 232-0740
 Toll Free: (800) 828-7839
 Fax: (512) 232-0761
martint@mail.utexas.edu



Martin:
 I hope you will have a good two days. Be careful while you're away.
 Thank you for wanting to teach me more about recording and for being patient while I learn.
 I love you so much.
 Love,
 Chris

TEXAS
 DEPARTMENT OF PUBLIC SAFETY
 DRIVER LICENSE

CLASS: CM DL: 01409284
 DOB: 04-08-46 HT: 5-10
 EXPIRES: 04-08-02 EYES: BRN
 SEX: M
 END:

REST: A

THEOPHILUS, OLIVER MARTIN
 11051 TANGLERIDGE CIRCLE
 AUSTIN TX 78736

Oliver Martin Theophilus

98061017481

Lara Hunt
Spider Johnson
— artists

LORCO NETWORKS 3301 HANCOCK #10
AUSTIN, TX 78731 512-452-1196



MUSIC ETCETERA 
INTERNATIONAL DEMO PLACEMENT SERVICES

MARTIN THEOPHILUS

In the U.S. 1-800-531-5255 ext. 792
In Texas 1-800-252-9146 ext. 792
512-474-0963 • P.O. Box 3949 • Austin, TX 78764

Kim
McDermott Feb. 15th
Looking at show
of civil began
1980 DEAN
OFFICE
James Ingram
I will be there
with the band
2002
5598-747
8655

BRUCE-JACKIE 849-3250 415-698-7720/494-7128 TAMPA 1988-19702	CAROL-RICHARD 214-530-7363 3109 HIGH PLATEAU CARLAND, TX 75042	HELEN-FROST 453-4870 1215 PASADENA	JUDY-GRADY 467-9515 1900 AGGIE LN PEGGIE-KILLIE 458-8191	CHERYL 817-924-0088 4403 Bellaire Dr #115 54 Worth 76109	CORY 817-527-3504 MARIANA 548-3112	CAYCE 477-6515 SAYVA - 837-2333 2322 RUL 863-0071 JUDY 458-7284 RIVERS DR BYRD 3318
RAM-DAD 837-2301 ANTHONY'S 837-3526	PEGGY-JOHN 241-8020 1422 S MARJORIE 15234	KEN-DURS 465-4527	JOE-MOLLIE FLORES 792-6926	912 DOWE DR 78652 MOLLIE 451-8411 #211	WINNERED 441-8281 STUDIO 450-0663 JAMES M 263-5710	SHIRENE ANTO-REN 9787 GRAY 876-9162 WAA MIKE SHAWARD 1-800-292-8718 PATRICIA REGAN 453-6144 V. 0837



HIGHLAND SOUND COMPANY
CHERYL & MARTIN THEOPHILUS

- CUSTOM ON LOCATION RECORDING SERVICES •
- DEMO TAPE PRODUCTION • MUSIC DEVELOPMENT •
- RECORD PRESSING • SOUND EQUIPMENT •

QUALITY RECORDING AT REASONABLE RATES™

P.O. Box 4870
AUSTIN, TX 78768
512 852-8291
474-0963



MARTIN THEOPHILUS

PHANTOM PRODUCTIONS, INC.
PO. BOX 4870
AUSTIN, TEXAS 78765

(512) 288-1044

MUSIC ETCETERA 
International Demo Placement Services

MARTIN THEOPHILUS

In the U. S. 1-800-531-5255 ext. 792
In Texas 1-800-252-9146 ext. 792
512-474-0963 P. O. Box 3949, Austin, TX 78764



PETER BUTCHER

EUROPA SOUND CENTRE

101 W. 38th St.
Austin, Texas 78705-1525
Telephone: (512) 450-0663
Telex: 6106001139 EuroEx



David Perkoff Music

Creative Entertainment Featring

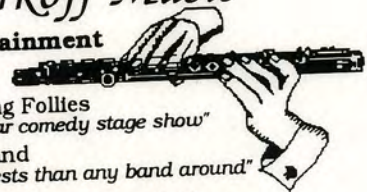

- Esther's Traveling Follies
"Texas' most popular comedy stage show"
- The Little Big Band
"Plays more requests than any band around"

Martin Theophilus

512-458-3400 • 1-800-880-7426 • Fax 512-288-4748
In association with Phantom Productions, Inc. • United States • United Kingdom

HIGHLAND SOUND PROVIDES ON - LOCATION RECORDING SERVICES TO PERSONS OR GROUPS DEVELOPING THEIR MUSIC OR WHO WISH TO HAVE A RECORDING OF THEIR LIVE PERFORMANCE.

RATES: \$24 PR. HR. ACTUAL RECORDING TIME - 4 TRACK
 \$18 PR. HR. MIXDOWN - TO 1/2 TRACK MASTER
 MOST SESSIONS TOTAL COST IS UNDER \$50 INCLUDING ONE MASTER WITH 45 MINUTES OF MATERIAL.
 HSC - 15 YEARS EXPERIENCE, MUSIC DEGREE, FREE ESTIMATES AND DEMO TAPE AVAILABLE.
 REEL - CASSETTE - 8 TRACK - RECORDS AVAILABLE
 HSC CARES ABOUT YOUR MUSIC!

WESTLAKE MORTGAGE CO.

Jan Scott Jernberg
 Production Manager

One Cielo Center, Sixth Floor
 1250 Capital of Texas Highway
 Austin, Texas 78746

(512) 329-2522
 Home: 282-7533
 Pager: 397-5490



SHEAR MADNESS
HAIRSTYLING
 1810-A BARTON SPRINGS RD.
 AUSTIN, TEXAS
 477-7924



Martin Theophilus
 Multimedia Producer

Texas University Affiliated Program
 Texas PASS Network

The University of Texas at Austin
 SZB252-D5100
 Austin, TX 78712-1290

512/471-7621
 512/471-7549
 martint@mail.utexas.edu
 http://uap.edb.utexas.edu

Paula - 499-3988	5312 Prentiss
CAYSE - 280-7010	2421 B. S. Louis Hwy Ln
312-4108	72748
JANE - 467-0498	6001-DONE 32 2487
JANE - 467-0498	JIGONE - 448-2635
MC 8981 - I 5548	
MARIE ANN TAYLOR	
16116 Camwood	
846 4542 79925	
LINDA STEATHER	
170 WILLIS 79605	
915-682-1370	
DIANE 447-6727	
SHROY 4715	
346-5582	
BALCONES #1190	
Shirley 482-0645	
LIORRY - 345-4063	
DAG HELOES 643-916	
TOWER TRONIC	
800-288-5196	
CHRIS 318-6044	
3316	
RT 3, Box 23, 78164	
TONY 476-8536/478-0911	
JAMES - 452-2110	
BOUCE - 847-9018	
JAY - 847-5896	
CENTURY - 452-4978	
PETER 327-1590	
TINA 327-4427 (31193)	
5008 Timberline Dr.	
FRAN - 216-459-3745	
Home 216-752-9189	
18316 Newell Rd	
Shaker Heights 44122	
SYLVIA STUART	
FALADARE	
214-330-8014	
3904 DEMOSTER 75211	
875-837-2000	
SHERREY 459-7234	
7828 ROCKWOOD LN 205	
CRANE - RT 2 78758	
BOX 331 - PARS 75160	
CLB J 474-5720	

Martin Theophilus
 Multi-media Producer

Texas University Affiliated Program
 Texas PASS Network

The University of Texas at Austin
 SZB252-D5100
 Austin, TX 78712

512/471-7621
 512/471-7549 fax
 martint@mail.utexas.edu

AV'S WITH 35,000 - 5000

70,000 to 35,000 \$675

57K under 35,000 - 21K \$500

40,000 31K

450	600
150	200
200	250
100	125
225	50
575	125
225	725
200	225
10,200	13,000
5-87	185,000
LOAN	84,000
	30,000
	20,000

Phantom Productions, Inc.



The Phantom Agency • Phantom Video
 Creative Entertainment & Productions Since 1964

Martin Theophilus
 Director

11051 Tangleridge Circle
 P.O. Box 90936
 Austin, Texas 78709-0936 USA
 512-288-1044 • Fax 512-288-4748
 1-800-401-3330

phantom@onr.com
 http://www.phantomprod.com



MARTIN THEOPHILUS

PHANTOM PRODUCTIONS, INC.
 P.O. BOX 4870
 AUSTIN, TEXAS 78765

(512) 288-1044



MARK LUKE DANIE
 (512) 474-8468

PHANTOM PRODUCTIONS, INC. United States - United Kingdom
 Austin Centre Tower - 701 Brazos, Suite 500, PO Box 4870
 Austin, Texas 78765 USA (512)320-9098,
 TELEX 763933, FAX (512) 288-4748 UK 011.44.908.261426

540

443.9580

ACI

**FULL SPECTRUM
HYPNOTHERAPY CENTER**

Specializing in
 Weight Loss • Smoking Control
 Self Esteem • Migraine Headaches
 Past Life Regression • Etc.

JAMES D. COURTS
 Certified Master Hypnotist

Call for appointment
 (409) 866-6913



PHANTOM PRODUCTIONS, INC.
 United States • United Kingdom

MARTIN THEOPHILUS
 Director of U.S. Operations

Austin Centre Tower
 701 Brazos, Suite 500
 P.O. Box 4870
 Austin, Texas 78765 USA

US (512) 320-9098
 (512) 288-1044
 TELEX 763933
 FAX (512) 288-4748
 UK 011.44.908.669528

**AUSCH
LOMB**
 Surgical

Intracocular
 Len
 Pati
 Len
 Iden
 Car

DOB: 04/08/46 Dr: WALTERS, TOM
 Pt: THEOPHILUS, OLIVER M.
 DOS: 04/23/02 ID: 0006379

Bausch & Lomb
 555 West
 Claremont
 USA

909.624.2020 • 800.356.9382

**Texas Department of Human Services
 John H. Winters Human Services Center**



MARTIN THEOPHILUS

701 West 51st Street
 P.O. Box 2960 M.C. 432-W
 Austin, Texas 78769
 512/450-3506 STS 887-3506

Chief
 Program/Management Training
 Section
 Staff Development Division

P.C.U.S.A.



MARK J. SPENCE, Pastor

FIRST PRESBYTERIAN CHURCH
 ALPINE, TEXAS 79831

OFFICE
 Box 1013
 915-837-2449

HOME
 904 EAST AVENUE A
 915-837-7459

- CUSTOM ON LOCATION RECORDING SERVICES •
- DEMO TAPE PRODUCTION • MUSIC DEVELOPMENT •
- RECORD PRESSING • SOUND EQUIPMENT •



HIGHLAND SOUND COMPANY

CHERYL & MARTIN THEOPHILUS

QUALITY RECORDING AT REASONABLE RATES™



P.O. Box 4870
 AUSTIN, TX 78765
 512.450.3465

**MARTIN
 THEOPHILUS**

PHANTOM PRODUCTIONS, INC.
 P.O. BOX 4870
 AUSTIN, TEXAS 78765

(512) 288-1044



EVENT CODE 105	SECTION/AISLE UPPER	ROW/BOX 53	SEAT 12	ADULT All Taxes Incl. if Applicable ADM. \$15.00
PRICE & ALL TAXES INCL. \$15.00	UNIV. OF TEXAS AT AUSTIN			
105	LONGHORNS			
CA 15X	VS.			
53 12	RICE UNIVERSITY			
CH01708	MEMORIAL STADIUM			
20CT7	SAT., OCT. 3, 1987-7:00PM			

Sunday AM

Martin, My love,
 I too wish I could be
 there with you for the full
 time, but I'll look forward
 to spending Tuesday night
 beside you.
 I hope the next few days
 go smoothly for you.
 I'll be thinking
 about you all the time my love.
 I love you with
 all my heart
 Martin.
 Love you, Chris

PEANUTS CHARACTERS
 © 1988 UNITED FEATURE SYNDICATE INC

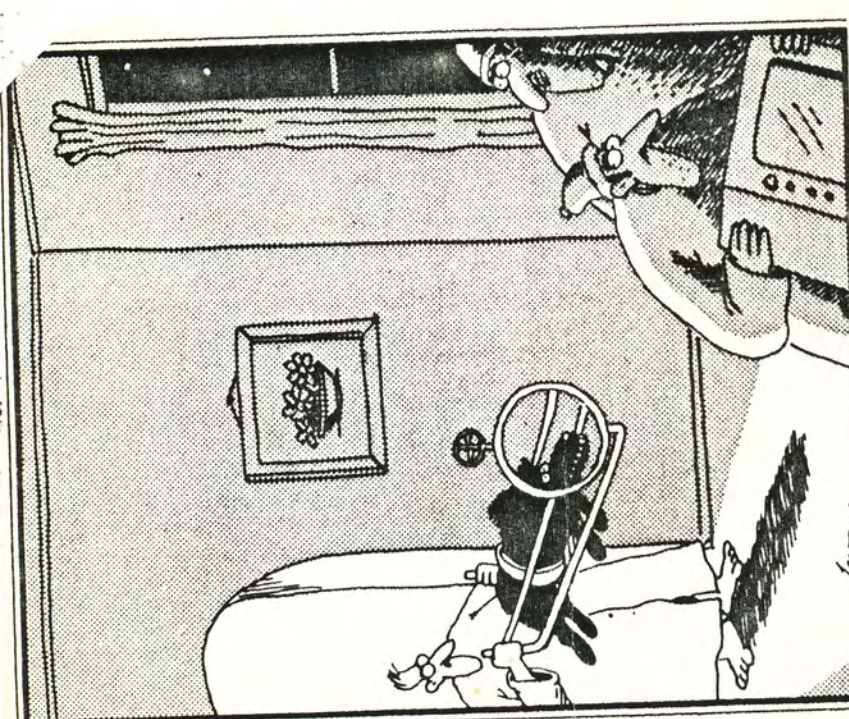

Suddenly the burglars found themselves looking down the barrel of Andy's Double-o-matic.

I hope we don't have this to look forward to this time! @



JUNE 83



JUNE 83



JUNE 83

At McDonald Observatory---

Laser Beam To Figure Earth-Moon Distance

AUSTIN (Staff) —If all goes as planned, one of the longest and most accurate "rulers" in existence will be used July 20 in an attempt to measure, within inches, the distance from the earth to the moon.

The ruler is actually a laser beam that will be bounced off a reflector to be placed on the moon's surface by Apollo 11 astronauts Neil A. Armstrong and Edwin E. Aldrin, Jr.

Instruments for generating the laser beams are now being installed at The University of Texas McDonald Observatory atop Mount Locke in West Texas. Cooperating in the experiment are the NASA Goddard Space Flight Center and the University of Maryland.

Scientists have long ap-

preciated the remarkable things that could be done if a laser beam could range on a specific target on the moon," said Dr. Harlan Smith, chairman of the Astronomy Department at UT Austin and director of astronomy research at McDonald Observatory.

"With NASA support, a project group now headed by Prof. C. Alley of Maryland has been planning the experiment for several years," he said.

The measurements to be taken at McDonald Observatory, and later by other such stations throughout the world, will help determine not only the earth-moon distance but also the extent of lunar librations (the slow apparent swinging of the visible portion of the moon causing areas at the edges to be alternately visible and hidden), the lunar radius fluctuation in the earth's rotation rate on its axis, the wobble of the earth's axis, and the intercontinental drift rate (how fast North America is drifting away from the Eurasian continent).

Although July 20 may mark the first successful use of a laser for such purposes, it will not be the last, for the experiment is expected to continue almost daily for at least the next eight years.

Johnnie Floyd, research associate in the UT Astronomy Department, pointed out that The University of Texas was asked to participate in the project because "McDonald's new 107-inch telescope, built with NASA support, is probably the

best suited in the world for such work."

The University also has available an existing project group which is completing construction of the new telescope, Floyd said, "and UT Austin researchers have other observational programs compatible with the experiment."

The reflector, officially known as a laser ranging retro-reflector, consists of an array of 100 cylindrical cavities, each containing a retro-reflecting prism that will bounce the laser light back along the same path it took coming from earth.

The beam of light will take the entire round trip in approximately 2.5 seconds. When the exact travel time is ascertained to within a billionth of a second, the scientists — knowing the speed of light — will be able to calculate the distance traveled.

The telescope at McDonald to help keep the instruments on earth and the reflector on moon lined up for approximately 30 minutes while a measurement is made.

Among factors to be fed into the computer will be the earth's rotation, the refraction of light through the earth's atmosphere, the wobble of the Earth on its axis, the movements of the moon and the expected location of the reflector.

Even after the computer has digested that information and is pointing the telescope in the general area of the reflector, the human eye will be used to center the telescope on a known landmark.

The computer will then move the telescope from the known landmark on the moon's surface to point at the reflector and continue making necessary corrections in keeping all instruments lined up.

The importance of the experiment, the simplicity of the reflector as a passive receiver-transmitter and the ease with which it can be moved were considered in choosing the laser project as one of the key experiments for the Apollo 11 mission.

BROW



DESSA

- Breakfast Optimists, Sands
- ★ Rotary, Holiday Inn
- ★ Optimists, Sands Restaurant
- ★ Permian Playhouse.

the day

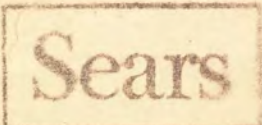

air Cool...



Bapt
Bar
Cem
Fune
Mr
at
Hosp
Sh
in
a re
Sh
ber
and
St
da
Jal,
Gai
Mrs
gra
gra
MR
B
ser
tod
Ch
Un
Buc
Cer
M
2
Ho
she
in
S
Alt
of
in
sis
gr
O
at
te
n
R
J
P
d
n
y
e
P
C
C



NO. 2563

Marriage License

Oliver Martin Theophilus

AND

Phyllis Carol Avant

Issued the 28th day of

August 1967

Sara Pugh Clerk County Court

By _____ Deputy

Returned and Filed for

Record the 29th day of

August 1967 and recorded

the 29th day of August 1967

Sara Pugh Clerk County Court

By _____ Deputy

Recorded in Book 7 Page 91

Sara Pugh
of Marriage Records.

THIS LICENSE WILL BECOME INVALID AND OF NO EFFECT UNLESS THE MARRIAGE BE SOLEMNIZED WITHIN FIFTEEN (15) DAYS FROM THE DATE OF THE MEDICAL EXAMINATION - EXCEPT WHEN REQUIREMENTS FOR MEDICAL EXAMINATIONS ARE WAIVED BY AN ORDER OF A COURT AS PROVIDED BY HOUSE BILL 588.

Date of medical examination of Mr. Oliver Martin Theophilus : Aug. 28, 1967

Date of medical examination of Miss Phyllis Carol Avant : Aug. 28, 1967

Date of court order waiving requirements as to medical examinations: _____ 19____
I HEREBY CERTIFY that previous to the issuance of this license there has been filed in my office the physician's certificate of medical examination of each applicant on the form as prepared by the Texas State Board of Health (or the alternate court order waiving the requirements as to medical examinations), all as required by House Bill 588, Acts of the 51st Texas Legislature, Regular Session, 1949.

WITNESS my official signature this the 28th day of August 1967

By _____ Deputy
Sara Pugh County Clerk

Marriage License



COUNTY OF

BREWSTER

To Any Person Authorized by the Laws of the State of Texas
To Celebrate The Rites of Matrimony in the State of Texas.

GREETING:

YOU ARE HEREBY AUTHORIZED TO SOLEMNIZE THE

• RITES OF MATRIMONY •

Between Mr Oliver Martin Theophilus

and Miss Phyllis Carol Avant

and make due return to the Clerk of the County Court of said County
within Sixty days thereafter, certifying your action under this License

Witness my official signature and seal of office
at office in Alpine, Texas, this, the

28th day of August A. D. 1967

Sara Pugh Clerk County Court

Brewster County, Texas.

Deputy



I hereby certify that on the 29th

day of August A. D. 1967

United in Marriage the parties above named.

Witness my hand this 29th day of Aug. A. D. 1967

J. Earl Dunn
Signature of person performing ceremony
Pastor - Harris Ave. Bapt. Church

To Any Person Authorized by the Laws of the State of Texas
To Celebrate The Rites of Matrimony in the State of Texas.

GREETING:

YOU ARE HEREBY AUTHORIZED TO SOLEMNIZE THE

• RITES OF MATRIMONY •

Between *Mr* Oliver Martin Theophilus

and *Miss* Phyllis Carol Avant

and make due return to the Clerk of the County Court of said County
within Sixty days thereafter, certifying your action under this License

Witness my official signature and seal of office
at office in Alpine, Texas, this, the

28th day of August A. D. 1967

Sara Pugh Clerk County Court

Brewster County, Texas.

Deputy

I hereby certify that on the 29th
day of August A. D. 1967

I united in Marriage the parties above named.

Witness my hand this 29th day of Aug. A. D. 1967

J. Earl Dunn

Signature of person performing ceremony

Pastor - Harris Ave. Bapt. Church

Title of person performing ceremony

San Angelo, Texas

Address of person performing ceremony

Returned and filed for record the 29th day of August 1967
and recorded the 29th day of August 1967

in Book 7 Page 91 Marriage Records of Brewster County
By Deputy *Sara Pugh* County Clerk



all the breath and bloom of the year in
the bag of one bee;
All the wonder and wealth of the mine
in the heart of one gem;
In the core of one pearl all the shade and
the shine of the sea:
Breath and bloom, shade and shine -
wonder, wealth, and - how far above them -
Truth, that's brighter than gem,
Trust, that's purer than pearl -
Brightest truth, purest trust in the
universe - all were for me
In the kiss of one boy.

ITINERARY - LOS MOCHIS, SIN., MEXICO

Group of 49 students and sponsors, Alpine High School, Alpine, Texas

Wed 25th: 3:00 PM Leave Ojinaga, Chih., Mexico, via Fiat Rail Diesel Car
 7:00 PM Arrive Chihuahua City
 Bus transportation from station to El Capitan Motel and welcome by Mariachis
 Dinner

Thurs 26: 6:30 AM Breakfast at Hotel Avenida
 8:30 AM Leave Chih. City for Los Mochis, crossing the Sierra Madre Mountains through 71 tunnels and 35 bridges
 Lunch and evening snack on train
 8:40 PM ~~Arrive~~ Arrive at Los Mochis
 Dinner and dancing, Santa Anita Hotel

Fri. 27: 9:00 AM Breakfast, Santa Anita Hotel
 9:00 AM Tour of the City. Swimming at the "playa" in afternoon and later trip to San Miguel to watch Indian Dances. Box lunches furnished
 Dinner and dancing

Sat. 28: Breakfast, Santa Anita Hotel
 8:00 AM Leave Los Mochis for Chih., City
 8:25 PM Arrive Chihuahua City
 (Lunch and evening snack on train
 Dinner and dancing

Sun. 29 9:00 AM Breakfast at Hotel Vermont - newest and most comfortable in Chihuahua City
 2:00 PM Dinner - Espanol Restaurant
 City Tour
 Dinner and dancing

Mon. 30: 8:00 AM Breakfast Hotel Avenida
 10:00 AM Leave Chihuahua City for Ojinaga
 Lunch on train
 2:00 PM Arrive Ojinaga

My very best wishes for a delightful trip to each and every one of you
 and a very HAPPY EASTER!

Stella d mckeel

PLACE OF BIRTH STATE OF TEXAS
 COUNTY OF EL PASO
 CITY OR PRECINCT AND NO. EL PASO
 GIVE STREET AND NUMBER OR NAME OF INSTITUTION SOUTH EASTERN GENERAL HOSPITAL
 FULL NAME OF CHILD PHYLLIS CAROL AVANT
 RESIDENCE OF THE MOTHER STREET AND NO. 3310 Piedras CITY El Paso COUNTY El Paso STATE Texas

1 SEX Male 2 FOR PLURAL BIRTHS ONLY 3 LEGITIMATE? Yes 4 DATE OF BIRTH December 21, 1945 194

8 FULL NAME Phillip Leon Avant	14 FULL MAIDEN NAME Carroll Le. Fawn Wilks
9 SOCIAL SECURITY NUMBER	15 SOCIAL SECURITY NUMBER
10 POSTOFFICE ADDRESS 3310 Piedras, El Paso, Tex.	16 POSTOFFICE ADDRESS 3310 Piedras, El Paso, Tex.
11 COLOR OR RACE White 12 AGE AT LAST BIRTHDAY 41 (YEARS)	17 COLOR OR RACE White 18 AGE AT LAST BIRTHDAY 20 (YEARS)
19 BIRTHPLACE (STATE OR COUNTRY) Texas	20 BIRTHPLACE (STATE OR COUNTRY) Texas
21A TRADE, PROFESSION OR KIND OF WORK DONE	21B TRADE, PROFESSION OR KIND OF WORK DONE
22A INDUSTRY OR BUSINESS IN WHICH ENGAGED Mechanic	22B INDUSTRY OR BUSINESS IN WHICH ENGAGED Housewife
23 NUMBER OF CHILDREN BORN TO THIS MOTHER INCLUDING THIS BIRTH One	24 NUMBER OF CHILDREN BORN TO THIS MOTHER AND NOW LIVING One
25 SIGNATURE OF INFORMANT	26 ADDRESS OF INFORMANT 3310 Piedras, El Paso, TEXAS

27 CERTIFICATION I HEREBY CERTIFY TO THE BIRTH OF THIS CHILD BORN ALIVE AT 9:19 AM M. ON THE ABOVE DATE AND THE PROPHYLACTIC USED TO PREVENT GONORRHEA NEONATORUM WAS Filter Nitrate 1% & Saline
 Sam R. King, M.D.
 DATE 12-6-45 1945 SIGNATURE [Signature] POSTOFFICE ADDRESS El Paso TEXAS

28 FILE NUMBER 5376 FILE DATE Dec 21 1945 SIGNATURE OF LOCAL REGISTRAR [Signature] POSTOFFICE ADDRESS El Paso TEXAS

STATE OF TEXAS
 COUNTY OF TRAVIS
 I HEREBY CERTIFY THAT THE ABOVE IS A COPY OF THE BIRTH RECORD OF PHYLLIS CAROL AVANT AS FILED IN THE BUREAU OF VITAL STATISTICS OF THE STATE OF TEXAS
 ISSUED
 J. D. Carroll
 ACTING LOCAL REGISTRAR

GIVE THE INFORMATION CALLED FOR ON THE REVERSE SIDE



Businesswoman Peg Theophilus dies

Margaret Crerar (Peg) Theophilus, 71 of Alpine, died Dec. 14, 1985, at Brewster Memorial Hospital following an illness.

Services were Dec. 17 at the First Presbyterian

Church with burial in Elm Grove Cemetery in Alpine under direction of Geeslin Funeral Home.

She was born April 21, 1914, in Cleveland, Ohio. She received her bachelor's and master's degrees from Sul Ross State University. She had lived in Alpine since 1943. She and her husband have operated Shopper's Guide Bookstore here for many years.

She married Oliver Theophilus Nov. 22, 1941. She was an elder in the Presbyterian Church and active in the choir there.

Survivors include her husband of Alpine; one daughter, Peggy King of Farmer's Branch; one son, Martin (Buddy) Theophilus of Austin; and eight grandchildren, Karl Karvonen, George Karvonen, Karen Karvonen, Claudia King, Paul King, Joseph King, Anthony Perez and Ken Perez.

Ministers were Rev. Clanton Newbill, Rev. Debra Huffman, Rev. Mike Ivey and Rev. Don Perschall.

Pallbearers were George Nicholas, Justin McLean, Jim Browning, Delbert Dyke, Ernie Reesing and Larry Erickson.

Honorary pallbearers were Dr. Gene Bennack, Dr. Alan Byrd, Dr. Stephen Daugherty, Dr. Bart Pate, Dr. Jim Pennington, Fritz Bill Weyerts, Paul Forchheimer and Bob McLaughlin.

Ushers were Jim Hindman and Bill Suehs

CLASS OF '64 REUNION !!!

JUNE 22, 1974

ALPINE, TEXAS

LET'S ALL GET TOGETHER !!!

PICNIC SAT. NOON FOR ENTIRE FAMILY AND DINNER SAT. NIGHT FOR COUPLES ONLY. A LIST OF BABY SITTERS WILL BE AVAILABLE .

RSVP BY MAY 30, 1974 AND ENCLOSE \$10.00 PER COUPLE TO COVER THE COST OF THE TWO MEALS.

PASS THE WORD AS OUR LIST OF CLASS MEMBERS IS NOT COMPLETE.

BARBARA JEAN (CLARK) THOMPSON
BOX 824
MARFA, TEXAS 79843 PHONE# 729-4715



davis mountains state park

NO PICNICKING IN
NUMBERED SITES

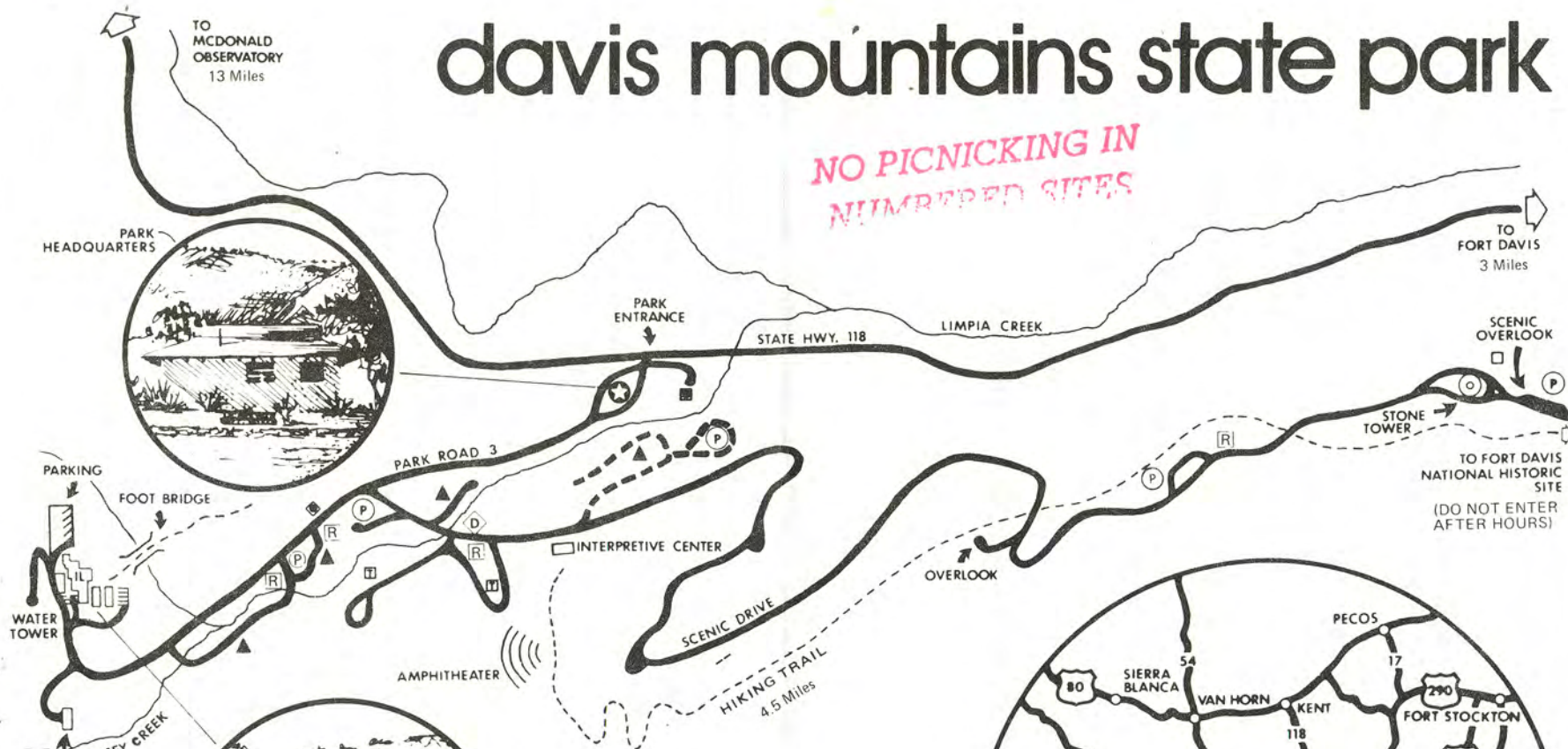

LEGEND

- ★ HEADQUARTERS
- RESIDENCE
- ▲ GRAVEL ROAD
- R RESTROOMS
- P PICNIC AREA
- ▲ CAMPING AREA
- TRAILER CAMPING
- ◇ TRAILER DUMPING STATION

DAVIS MOUNTAINS STATE PARK — INDIAN LODGE

The park is located in the Davis Mountains approximately four miles west of Fort Davis, Texas on State Highway 118. An elevation of 4,900-5,500 feet provides mild winters and cool summers. Average annual temperature is 63 degrees with average rainfall of 19 inches.

Facilities

The park has picnic sites, campsites with water, tables and grills, multi-use sites with electricity and water, and trailer sites with full hookups. Modern comfort stations with hot showers are conveniently located throughout the park. Hiking trails, Skyline drive, campfire programs during the summer and an Interpretive Center open to the public from June through August complete the facilities list for the park. The park is open all year. For campsite reservations call 915/426-3337.

ENTRANCE FEES - \$2.00 per day per vehicle unless visitor has an Annual or Restricted Annual Entrance Permit or a Parklands Passport. Restricted Annual has to be for Davis Mountains State Park.

CAMPING RATES - \$6.00 for a regular campsite; \$9.00 for an electrical site; and \$10.00 for a full hook-up site.

NOTE: Please obtain a camping permit at Headquarters BEFORE occupying a site. (If office is closed stop the next morning and pay for camping.)

Indian Lodge, located in the park and operated by the Texas Parks and Wildlife Department, is a 39-unit pueblo style hotel with excellent restaurant facilities. All rooms have air conditioning, TV, and telephone. A heated swimming pool is available. Indian Lodge is closed for two weeks beginning the second Monday in January. Daily room rates as follows: single — \$30.00; double — \$35.00; double with two beds — \$40.00; room 121 (suite size with two double beds) — \$45.00. Each additional adult — \$5.00; each additional child 6 to 12 — \$2.00; under 6 — free. Cribs, roll-a-ways and room service are not available. For reservations write: Indian Lodge, P.O. Box 786, Fort Davis, Texas 79734. Telephone: 915/426-3254.

No Pets Allowed In Lodge Rooms.

SIGHTS OF INTEREST NEAR THE PARK

Old Fort Davis

Established in 1854. Purchased by the Federal Government in 1963 and presently administered by the National Park Service. Admission \$1 per vehicle.

McDonald Observatory

Approximately 13 miles from the park. Located on Mount Locke, 6,791 feet above sea level. Visitors are welcome with guided tours provided during the day.

Scenic Drive

74 miles in length with such attractions as McDonald Observatory, Madera Canyon roadside park, Bloys Church Camp in Skillman Grove, Points of Rocks and the historic town of Fort Davis.

IN CASE OF EMERGENCY CONTACT: Park superintendent at superintendent's residence as shown on map on reverse side, sheriff's department at 915/426-3913 or ambulance at 915/426-3900.



FIRST PRESBYTERIAN CHURCH

Alpine, Texas

First Presbyterian's new Rodgers Exeter 770 Organ has been given to our church by Oliver Theophilus. It was given to the Glory of God and in loving memory of his wife Margaret (Peg) Theophilus.

Peg was born in Cleveland, Ohio in 1914. She came to Alpine in 1943. Since 1943, she was a loyal and faithful member of this church and her choir. Peg served this church as a Sunday School teacher, leader of the Junior Choir, an Elder, and most recently as a member of the Pastor Nominating Committee.

Her Christian life and example touched her family, her friends, and all that knew her. Peg went to be with her Lord in December of 1985.

ORGAN DEDICATION - JUNE 29, 1986

FIRST PRESBYTERIAN CHURCH
ALPINE, TEXAS

Rev. Mark Spence, Minister
Miss Ellen Boyd, Organist & Choir Director

PRELUDE: "Fugue in G Minor" J.S. Bach (1685-1750)

OPENING STATEMENT Rev. Mark Spence

*PROCESSIONAL HYMN: No. 515, "God of Our Fathers"

*THE NICENE CREED: Page 12, The Hymnbook.

Sonata No. 6 in D Minor Felix Mendelssohn (1809-1847)
Chorale and Variations on "Vater unser in
Himmelreich" ("Our Father in Heaven")

"Jesu, Joy of Man's Desiring" J.S. Bach
The Choir

LITANY

To the glory of God, Author of all goodness and beauty,
Giver of all skill of mind and hand:

WE DEDICATE THIS ORGAN

In faith in our Lord Jesus Christ, who has inspired
people to offer in His praise their best in music and
song:

WE DEDICATE THIS ORGAN

Moved by the Holy Spirit, our Guide in worship of God
and our Helper in the understanding of truth and beauty:

WE DEDICATE THIS ORGAN

To kindle the flame of devotion, that the people of
God may worship the Father in spirit and in truth:

WE DEDICATE THIS ORGAN

To comfort the sorrowful and cheer the faint, to
bring purity and peace into human hearts, and to lead
all who hear it in the way of eternal life:

WE DEDICATE THIS ORGAN

"Carillon" Leo Sowerby (1896-1968)

"Rondo" from Concerto for Flute Stop
Johann Christian Heinrich Rinck (1770-1846)

Variations on "Amazing grace"
(The audience is invited to sing verses
1 and 2 of Hymn No. 275 with the choir.)

"Crown Him With Many Crowns" arr. Robert Sterling
The Choir

BENEDICTION

RECESSIONAL: "Sortie" Marcel Dupre (1886-1971)
(Please allow the choir to leave the
sanctuary first.)

BERKELEY UNITED METHODIST CHURCH

Order of Worship for
PALM SUNDAY

8:30 and 11:00 A.M.

March 31, 1985
Worship in Reverence

PREPARATION FOR WORSHIP
Please wait in silence and prayer during the playing of
the organ prelude.

THE COMMUNITY GATHERS AND PREPARES FOR THE WORD
PRELUDE: "Hosanna" George Blake

THE LIGHT OF CHRIST IS PRESENT AS THE COMMUNITY GATHERS
INTROIT

*CALL TO WORSHIP

Liturgist: Come! From the city streets.
Ministers: Join the happy throng that gathers to honor Jesus!
Liturgist: Come! From your busy homes and places of business.
Ministers: Put down your work in joyful celebration!
Liturgist: Come! Lay down your sorrows and worries,
Ministers: Turn your eyes toward the Savior whom God has sent!
Liturgist: Let all join in joyful song.
Ministers: Hosanna! Hosanna! Blessed is Jesus Christ, who
comes in God's name. Amen

*HYMN "Hosanna Loud Hosanna" No. 423

COLLECT
PRAYER OF CONFESSION

GOD OF STEADFAST LOVE AND PURPOSE, YOU KNOW HOW WE LOVE TO
SERVE YOU IN THE SUNSHINE OF SUCCESS AND POPULARITY, AND
HOW WE SHRINK AWAY WHEN YOU ASK US TO WALK THROUGH THE
FIRE OF TRIAL AND SUFFERING! FORGIVE OUR UNFAITHFULNESS,
AND TEACH US TO WALK WITH STEADY OBEDIENCE IN BOTH JOY AND
SUFFERING, THROUGH JESUS CHRIST, YOUR FAITHFUL SERVANT. AMEN
SILENT PRAYER

LORD'S PRAYER:
OUR FATHER, WHO ART IN HEAVEN, HALLOWED BE THY NAME. THY
KINGDOM COME, THY WILL BE DONE ON EARTH AS IT IS IN HEAVEN.
GIVE US THIS DAY OUR DAILY BREAD. AND FORGIVE US OUR TRES-
PASSES, AS WE FORGIVE THOSE WHO TRESPASS AGAINST US. AND
LEAD US NOT INTO TEMPTATION BUT DELIVER US FROM EVIL. FOR
THINE IS THE KINGDOM, AND THE POWER, AND THE GLORY FOREVER.
AMEN

YOU ARE THE LORD, GIVER OF MERCY!
YOU ARE THE CHRIST, GIVER OF MERCY!
YOU ARE THE LORD, GIVER OF MERCY!

WORDS OF ASSURANCE

Liturgist: In the name of Jesus Christ
Ministers: IN THE NAME OF JESUS CHRIST YOU
THANKS BE TO GOD.

*GLORIA PATRI

*RECOGNITION OF VISITORS AND PASSING THE PEACE
*HYMN "Love Divine, All Loves Excelling"
HE WAS DESPISED FROM "THE MESSIAH"
Mary Landolt, Alto

ANNOUNCEMENTS AND CONCERNS
PASTORAL PRAYER

PROCLAMATION OF THE WORD
ANTHEM: "O Come, and Mourn with Me Awhile"
Adult Choir

SCRIPTURE LESSONS: Zechariah 9:9-12
2 Corinthians 3:17-18
Mark 11:1-11

Liturgist: This is the Word of the Lord.
Ministers: THANKS BE TO GOD.
CONTEMPORARY READING
SERMON "Sanctifying Grace/II -- "Like a b
RESPONSE TO THE WORD

*AFFIRMATION OF FAITH "Apostles Creed"
TITHES AND OFFERINGS: "Sing to the Lord
The Melody of Praise"

*DOXOLOGY

*HYMN OF DEDICATION: "Lift Up Your Head,

BENEDICTION:

Liturgist: Go forth in celebration.

Ministers: ASSERTING THE PRESENCE AMONG US
AS PROMISED.

Liturgist: Go forth in reflectiveness.

Ministers: REMEMBERING HOW QUICKLY WE EMBR
TOMORROW THE ONE WHOM WE EMBR

Liturgist: Go forth in joy.

Ministers: KNOWING THAT GOD IS WITH US.
NOT IN VAIN.

THE COMMUNITY SCATTERS: THE LIGHT IS CAR
*CORPORATE BLESSING: SEEK YE FIRST THE KINGDOM OF GOD
AND HIS RIGHTEOUSNESS
AND ALL THESE THINGS SHALL BE ADDED
ALLELU, ALLELUIA.

POSTLUDE: "Echo Fanfare"

++++++
We extend a cordial welcome to all visitors. Please
register your attendance on the pads provided
++++++

Berkeley United Methodist Church is a family of faith
whose mission is to glorify God Through vital worship, sup-
portive fellowship, and ministry to others. As a healing com-
munity, we provide opportunities for all persons to grow
toward spiritual, emotional, and physical wholeness in the
spirit of Jesus Christ. We welcome you.

Pastor: Kim Gibbs Office Phone: 447-6633
Associate: Orrin Ireson Organist: Pat Currie
Secretary: Marilyn Kirchof Choir Director: Louise Avant
Day Care Director: Darlene Brown Phone: 443-3509
Liturgist: 8:30 Peggy Riley 11:00 Jamie Moyer
Worshippers: 8:30 Ed Tower 11:00 Mike Conley, John & Jamie Moyer
Greeters: Dennis and Jan Carroll

Scripture Lessons for next week:

- Acts 14:19-28
- 1 Peter 2:21-25
- 2 Corinthians 1:3-11
- Isaiah 53:1-6
- Isaiah 53:7-9
- Isaiah 53:10-12

Scripture Lessons for next Sunday, April 7th

- Isaiah 25:6-9
- 1 Corinthians 15:19-28
- Galatians 2:20
- John 20:1-18



CHIHUAHUA CITY (MEXICO)

THESE ARE THE INTERESTING PLACES

YOU ARE GOING TO SEE ON THIS NUMBER ONE SIGHTSEEING TOUR:

2½ HOURS

- 1.—THE RAILROAD STATION. (Beautiful murals inside, about mining and cattle raising).
- 2.—THE ATHLETIC FIELDS.
- 3.—CHIHUAHUA UNIVERSITY AND THE INSTITUTE OF TECHNOLOGY.
- 4.—SAN FELIPE DEL REAL RESIDENTIAL DISTRICT. (Beautiful modernistic homes).
- 5.—FEDERAL BUILDING & HIDALGO'S DUNGEON.
- 6.—STATE CAPITOL. (Beautiful lime stone hand carved building built in 1890).
- 7.—SACRED HEARTH OF JESUS CHURCH. (Under construction since 1921).
- 8.—PANCHO VILLA'S HOME. (Where Mrs. Villa will show you the car where he was killed in 1923; the pictures and weapons of the famous Mexican guerrilla).
- 9.—STATE PENITENTIARY.
- 10.—THE OLD AQUEDUCT. (Built by the Spaniards in 1754, still in use).
- 11.—THE RESIDENTIAL DISTRICTS OF ZARCO & CUAUHEMOC AVENUES. (Beautiful old style mansions).
- 12.—THE SHRINE OF THE PATRON SAINT OF MEXICO, LADY OF GUADALUPE.
- 13.—MAIN SQUARE & CITY HALL.
- 14.—CHIHUAHUA CATHEDRAL & LADY OF FATIMA CHAPEL.

PRICES FOR TOUR NUMBER ONE.

Only \$ 2.00 American Money, per person, in you car.

Only \$ 3.00 American Money, per person, in our car.

TOUR NUMBER TWO

3½ HOURS

LET US GO TO THE SILVER MINES (TEN MILES FROM HERE ON A PAVED ROAD) and VISIT TWO OLD AND VERY INTERESTING MINING TOWNS FOUNDED NEARLY THREE CENTURIES AGO WATCH HOW THEY BRING THE ORE OUT, AND ENJOY THE BEAUTIFUL SCENIC DRIVE; VISIT THE LARGEST LEAD SMELTER IN THE WORLD PROPERTY OF THE AMERICAN SMELTING & REFINING CO., THE OLD MISSION OF SANTA EULALIA BUILT BY THE SPANISH PRIESTS AT THE BEGINNING OF THE EIGHTEENTH CENTURY AND THE OLD AND BEAUTIFUL HACIENDA CALLED "QUINTA CAROLINA". THAT USED TO BE OWNED BY THE CATTLE RAISING MAGNATE, GEN. LUIS TERRAZAS WITH ITS CHURCH, SUMMER RESIDENCE, BARN, STABLES, CARRIAGE HOUSE, SCHOOL AND HOMES FOR THE LABORERS. SOMETHING DIFFERENT.

INQUIRE FOR THE PRICE OF THIS TOUR.

TOUR NUMBER 3

3½ HOURS

SHOPPING AND SIGHTSEEING

VISIT THE CITY MARKET, CURIO, SILVER JEWELRY, AND LEATHER GOODS STORES; ENJOY WATCHING THE BEAUTIFUL STONES AT THE MINING EXPOSITION AND VISIT THE PICTURESQUE MEXICAN TOWN OF ALDAMA, WITH ITS ORCHARDS AND BEAUTIFUL PLAZA AND THE OLD MISSION OF SANTA ANA DE CHINARRAS, BUILT BY THE JESUIT PRIESTS, DURING THE EIGHTEENTH CENTURY.

INQUIRE FOR THE PRICE OF THIS INTERESTING TOUR.

PREPAID TOURS FROM EL PASO, TEXAS, INCLUDING 2 HOTEL NIGHTS, 6 MEALS, SHOPPING, SIGHTSEEING AND NIGHT CLUB TOUR; TRANSFERS AND ROUND TRIP FIRST CLASS BUS FARE, FOR ONLY \$ 36.50 DLLS., INFORMATION AT CONTINENTAL TRAILWAYS BUS DEPOT: 200 W. SAN ANTONIO ST., EL PASO, TEXAS.

FREE INFORMATION ABOUT THE PREPAID TOURS TO THE MARVELOUS COPPER CANYON.

HOTEL RESERVATIONS AND CAR INSURANCE, JUST WRITE OR CALL.

ROJO Y CASAVANTES

Registered and Bonded Guides

PHONE 2-22-00 or 2-61-22

2-24-15 or 2-51-87

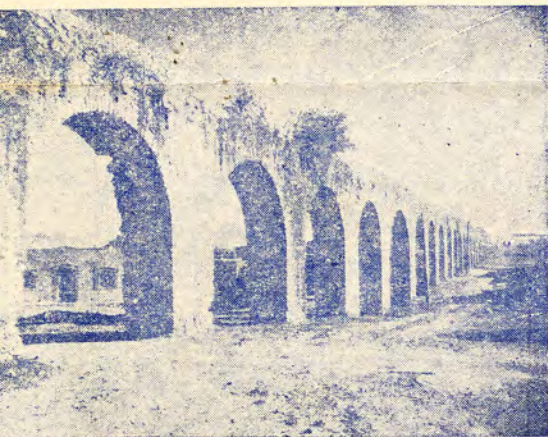
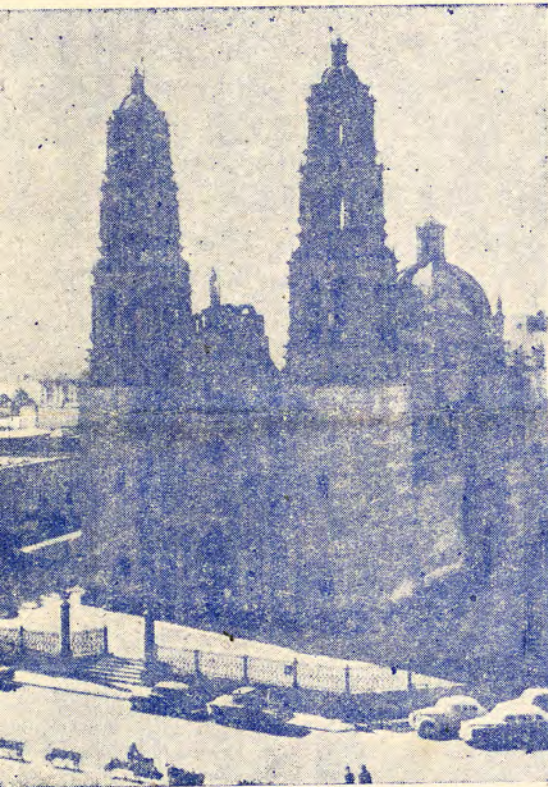



POLICE RADIO UNITS IN ALPINE AREA

CITY (FREQ) UNIT No.	DEPT.	NAME	CITY (FREQ) UNIT No.	Dept.	NAME
ALPINE			ALPINE		
" * 1(2)** A1	Police	Chief Pate	" 1(2) A2	Police	Moore
" A3	(unused)		" 1 A4	City	Geeslin Ambulance
" 1(23) A5	RS	Sohl	" 1 A6	RS	Base Station
" 1(24) A7	Brewster Co. Juvnl & Prob.	Theophilus	" 1 A8	RS	Ambulance
" 1 A9	RS	Major Eicholtz	" 1 A10	RS	McEntire
" 1 A11	RS	Baker (Wrecker)	" 1 A12	RS	Truck
" 1 A13	RS	4 x 4 truck	" 1 A14	RS	Portable
Van Horn 1 A15	Van Horn	Ambulance	" 1 A16	RS	McMillan (wrecker)
ALPINE 1(2) 207	Casner	wrecker Powers	Marathon 1 B52	SO	Ambulance
" 2(1) 616	SO	Stutts	" 2(1) 617	SO	Cavaness
" 2(1) 620	SO	Skinner	Alpine 1 4 768	BP	SPI Wilson
" 1(3) 200	FD	Chief Barrow	" 3 201	FD	Chevy
" 3 202	FD	Int'l	" 13 203	FD	Ford
TEXAS STATE UNITS			Ft. Stockton 1(2) F6	Brewster Co Juvnl & Prob.	Upshaw
Alpine 2(1) 5 73	Tex Rangers	Hill	Alpine 2(1) 5 760	TLCB	Lawler
" 25 4(1) 4187	THP	Hicks	" 245(1) 4188	THP	Purdue
Marfa 245(1) 4189	THP	Bigler	Sanderson 245(1) 4186	THP	O'Donnell
KIX			Ft. Stockton 25(1) 4108	THP	Sgt. Roberts
SRU Units					
Alpine 2(1) 7403	Security	Chief Mitchell	Alpine 2(1) 7404	Security	Birdsong
" 2(1) 7405	"	(Short) Anderson	" 2(1) 7406	"	M. Anderson
" 2(1) 7407	"	Adams	" 2(1) 7408	"	Isenhower
" 1 WT1	"	Pres. McNeil			
TEXAS STATE UNITS CON'D					
ALPINE 2(1) 623	TCRA	Gibson	Alpine 6 1314	P&W	Willman
" 2(1) 6 883	P&W spc	Terry	Marfa 2(1) 666	P&W	Vickers
Ft Davis 2(1) 6 649	P&W	Adams	Sanderson 6 699	P&W	
FBI UNITS					
Midland 2(1) 72J	FBI	Kelleher	Midland 2(1) 73J	FBI	Nagel
" 2(1) 75J	FBI	Sjoon	" 2(1) 76J	FBI	Galbreath
" 2(1) 77J	FBI	Daily			
PRESIDIO COUNTY					
Marfa 2(1) 756	SO	Rooney	Marfa 2(1) 758	SO	Medley
" 1(2) 755	PD	Knight	Presidio 2(1) 706	SO	Brito
" 1(2) 30	PD		Marfa 1(2) 31	Ambulance	Kelly
" 245(1) 4189	THP	Bigler	" 26(1) 666	P&W	Vickers
JEFF DAVIS COUNTY					
Ft Davis 2(1) 738	SO	Medley	Valentine 2(1) 759	SO	Williams
" 26(1) 649	P&W	Adams			
TERRELL COUNTY UNITS					
Sanderson 2(1) #1	SO	Cooksey	Sanderson 2(1) #2	SO	Hogg
" 2(1) #3	SO	Ambulance	" 1(2) #4	FD	
" 1(2) #6 spc Agent	SPRR	Boyd	" 245(1) 4186	THP	O'Donnell
" 2(1) 6 699	P&W		" 4 9204	BP	
" 1(2) 700	THD	Maint. Foreman			

CODES (PD) POLICE DEPT / SO (Sheriff DEPT) / THP (Texas Highway Patrol) / BP Border Patrol
 RS (Brewster Co Rescue Squad) / THD Texas Highway Dept. / P&W (Parks and Wildlife)

The Highlander

Service Above Self

Rotary Club of Alpine, Texas

Thursdays, 11:45
Sunday House (Supper Club)

Published Weekly
Bob David, Editor (Box 754)

Chartered May 26, 1923
Number 1487 — District 552

ROTARY INTERNATIONAL

1600 Ridge Avenue
Evanston, Illinois 60201
Edward F. Cadman, M.D. President
Wenatchee, Washington



DISTRICT 552

Cliff, New Mexico 88028
Earl Hathorn, Governor

Paul Will — President-Elect
Ernest Chatham — President-Nominee
J.M. Floyd — Secretary (837-5117)
Oliver Theophilus — Treasurer (837-2301)
Nelson Fox/Sam Davis — Sergeants-at-Arms

ROTARY CLUB OF ALPINE

P.O. Box 1
Alpine, Texas 79831
Ernie Reesing, President

Richard Allen — Director
Arlo Gill — Director
Hugh Johnson — Director
Bill Williams — Director
Jimmy Smith — Past President

ASSIGNMENTS

1985-1986

CLUB SERVICE

Chairman: Bill Williams

Chairman Elect: Ken Perry
Club Bulletin: Bob David, Editor; Jack Scott, Asso. Editor
Classification: Ray Potts, Robert Sandlin
Membership and Membership Development:
Martin Ross, Jim Hindman, Ben Tanksley
Programs: Paul Will
Five-Minute Programs: Ernie Reesing
Attendance: Bill Williams, Jim Francois, Don Needham, Les Clark
Rotary Information: Martin Ross, James Hindman, Paul Lister
Magazine and Magazine Month: Bob David, J.M. Floyd
Fellowship: Paul Forchheimer, John Finley, Carl Cogar, James Miller
Public Relations: Ed White
Librarian: Ken Perry
Budget: Oliver Theophilus, Jimmy Smith, Ernie Reesing
Food: Jimmy Smith, Ernie Reesing, Paul Will
Raffles and Prizes: J.W. (Red) Patillo, David Watson
New Club Project: Jim Browning, Delbert Dyke
Laws and Legislation: Ken DeHart
Golden Helmet Awards: Dan Dunagan, David Watson

COMMUNITY SERVICE

Chairman: Richard Allen

Chairman Elect: Jim Browning
Youth Activities: Rick Lobello, Mickey Havens, Billy Cowell
Scholarship Awards: Earl Elam, Sam Davis, John Moss
Delbert Dyke, Jim Hindman
Pancake Supper: Shaw Skinner, Billy Cowell, Dan Dunagan
Paul Will
Meals-On-Wheels: Jim Francois, Don Needham, Pete Kennedy
Senior Citizens: Clifford Casey, Les Clark, David Wiley,
H. J. McBride
Bicycle Safety Day: Charles McEntire, Ray Potts, Carl Cogar,
Dick Conley, Reagan Niemann, Steve Andersen, Jim Browning,
Ed Clark, Mickey Havens, Jack Humphries, Rick Lobello,
David Watson, Bill Williams
Community Improvement: Delbert Dyke, Paul Forchheimer,
Jack Humphries, Ernie Reesing

INTERNATIONAL SERVICE

Chairman: Arlo Gill

On Saturday, Dec. 14th, we lost Peg Theophilus, Oliver's Rotary Ann. Peg was a frequent guest at our meetings, and we will all miss her. If ever two people exemplified the phrase, "meant for each other," Peg and Oliver did, and I am sure that all of the members of the club wish to let Oliver know that we are here and want to be of assistance and comfort to him in any way that we can.

Every time I saw Peg, I thought of the song "Peg of My Heart," and while we will miss her deeply, we will keep in mind that we will meet again. -- Ernie Reesing, President

Thank You!

Nelson Fox, faithful Sergeant-at-Arms has withdrawn from Rotary for reasons of health. Thank you, Nelson, for all your loyal service and please re-enlist when you are feeling better, which we hope will be soon. -- Ernie Reesing, for the Club.

Merry Christmas!





And Jesus called a little child unto him, and set him in the midst of them. *Matthew 18-2*

Cradle Roll

CERTIFICATE

This certifies that:

Oliver Martin Theophilus
is hereby enrolled in the

CRADLE ROLL DEPARTMENT

of the Sunday School
of First Presbyterian Church

Date April 8, 19 46

Superintendent Cradle Roll Department

Hattie Grace Elliott

Superintendent

Fred S Rogers

Pastor

Editor, The Alpine Avalanche:

Dear Mrs. M.G. McAfee:

Your 1/8/87 letter states you are in harmony with the U.S. Constitution.

The Constitution prohibits undeclared war.

Reagan and his congress wage undeclared war with your tax dollars. Mine against Afghanistan, Angola and Nicaragua.

Thousands of innocents are slain and maimed.

Communism under attack grows stronger.

You support Reagan or the Constitution on this issue of undeclared war?

Henry Ratliff, New York

Editor, The Alpine Avalanche:

To the People of Alpine and the Big Bend:

How does one put on paper the deep gratitude felt by our family for all the love, the caring and support provided by all of you to our dad, Ollie, who passed away the first of this month.

It is more than just the appreciation these past couple of months...it has been occurring ever since our parents came to Alpine. It is what made Peg and Ollie decide to make their home here after returning to Ohio following World War II. It took them only a few weeks of being away to know they wanted to spend the rest of their lives in Alpine.

I have told many people how proud we have been of all the risks dad took. Four years ago he was told he only had a year and a half to live because of the lung problems. He made a decision to carry his oxygen and keep on doing what he liked to do. He never thought he would lose my mother first...he did...and he kept going.

He took a lot of risks, but he had the support of the people around him...the people of Alpine. You encouraged his humor and his participation in all things.

I feel very blessed to have had some very special times with my parents the past few years. We returned to where they grew up in Ohio and where their families came from in Scotland and Wales. Yet the trips and times that were most important to them included Indian Lodge, Fort Davis, the Big Bend and all the beautiful areas around Alpine. They loved "showing off" the mountains, the antelope and mostly the friendly folks from their hometown.

Several people have told me that Christmas and New Year's will not be easy in the future having lost both parents around that time of year. I have responded that there has always been too much joy and happiness shared with my parents during that time to ever make it difficult. It may just make the reminder stronger.

We will all be back often. You all mean so very much to us I must come back to see the country mom and dad loved so dearly...watch the clouds roll over the mountains, the clean, crisp air, the folks who always wave back on the roads...God's country.

God bless you all!

Love, Martin "Buddy" Theophilus

Editor, The Alpine Avalanche:

To the People of Alpine and the Big Bend:

How does one put on paper the deep gratitude felt by our family for all the love, the caring and support provided by all of you to our dad, Ollie, who passed away the first of this month.

It is more than just the appreciation these past couple of months...it has been occurring ever since our parents came to Alpine. It is what made Peg and Ollie decide to make their home here after returning to Ohio following World War II. It took them only a few weeks of being away to know they wanted to spend the rest of their lives in Alpine.

I have told many people how proud we have been of all the risks dad took. Four years ago he was told he only had a year and a half to live because of the lung problems. He made a decision to carry his oxygen and keep on doing what he liked to do. He never thought he would lose my mother first...he did...and he kept going.

He took a lot of risks, but he had the support of the people around him...the people of Alpine. You encouraged his humor and his participation in all things.

I feel very blessed to have had some very special times with my parents the past few years. We returned to where they grew up in Ohio and where their families came from in Scotland and Wales. Yet the trips and times that were most important to them included Indian Lodge, Fort Davis, the Big Bend and all the beautiful areas around Alpine. They loved "showing off" the mountains, the antelope and mostly the friendly folks from their hometown.

Several people have told me that Christmas and New Year's will not be easy in the future having lost both parents around that time of year. I have responded that there has always been too much joy and happiness shared with my parents during that time to ever make it difficult. It may just make the reminder stronger.

We will all be back often. You all mean so very much to us I must come back to see the country mom and dad loved so dearly...watch the clouds roll over the mountains, the clean, crisp air, the folks who always wave back on the roads...God's country.

God bless you all!

Love, Martin "Buddy" Theophilus

8155-LES



FOSTER PARENT MANUAL

Ector County Children's Services

THE LOCAL AGENCY

Ector County Children's Service became affiliated with the Texas State Department of Public Welfare in October, 1970. The agency serves to help children in Ector County who need protective services because of neglect, abandonment, abuse and other circumstances that would deem a child dependent on the public for support and protection. An advisory board of local citizens appointed by the Commissioners Court administers the budget allocated by that Court.

Among the services offered by our department are (1) counseling to families with children in their own homes; (2) counseling with parents whose children have been placed in foster care voluntarily or involuntarily; (3) counseling with unwed mothers regarding possible placement of the unborn child; (4) placement of children in institutions or adoptive homes when that is the best plan.

LEGAL CUSTODY

Ector County Children's Service, DPW Unit 10, has temporary or permanent legal custody of the child while he is in foster care. Plans for the child's future are made by the caseworker, and some of these plans may be shared with you so that you may help prepare the child for his new placement; however, the foster parent in no way makes decisions regarding the child's future.

WHY FOSTER HOMES

Foster homes serve as temporary placement for children waiting for adoption, or removal to an institution and for those who will be returning to their own homes. Foster parents help provide some of the loving care and understanding needed to guide the child back to his own home or to his new home in an institution or adoptive placement.

Cradle Roll CERTIFICATE

This certifies that:

Oliver Martin Schofield
is hereby enrolled in the

CRADLE ROLL DEPARTMENT

of the *Sunday School*
of *First Presbyterian Church*
Date *April 8*, 19 *46*

Nattie Grace Elliott
Superintendent Cradle Roll Department
Superintendent

Fred S Rogers
Pastor



And Jesus called a little child unto him, and set him in the midst of them. *Matthew 18:2*

ALPINE SCHOOL BANDS - SPRING CONCERT - May 14, 1959

Leland Schultz, Director

Central and Centennial Beginner's Band

LITTLE LEAGUE (March)	Kinyon
LIZA JANE (Overture)	Ostling
THIS OLD MAN (Children's marching song). Don Francois - Drummer	Arnold
CRIME DOES NOT PAY (Novelty). Rochelle Sohl - Narrator	Weber
JUNIOR VARSITY (March).	Kinyon

Alpine Junior High School Band

BURST OF TRUMPETS (March)	Walters
WESTERNER (Overture) An Overture incorporating the usual Western themes	Walters
BALLAD AND BOUNCE (Popular selection).	Eymann
VICEROY (Overture)	Powers
HALL OF FAME (March).	Olivadoti

Alpine High School Band

BEADED BELTS (Concert March)	Erickson
TOCCATA FOR BAND (Overture) Tony Stringer - Student Conductor	Erickson
THE ENCHANTED PRINCE (Overture). Harriet Carpenter - Student Conductor	Johnson
GLORY OF THE SEA (Concert March). Al Hinds - Practice Teacher	Osterling
PRAIRIE REFLECTIONS (Overture). Includes Along the Navajo Trail, Nobody's Darlin' but Mine and Just Because Edgardo Bueno - Practice Teacher	Warrington
LI'L ABNER (Overture) Includes Dogpatch, U. S. A., Namely You, If I had my Druthers, Love in a Home, Jubilation T. Cornpone, and The Country's in the very best of hands.	De Paul

CENTRAL BEGINNER'S BAND PERSONNEL

Flute: Esther Wright
 Bb Clarinet: Unalee Holman, Jean McEntire, Gay Meriwether, Karen Brown
 Mike Stuckwish
 Alto Saxophone: Linda Ceraldi
 Bb Cornets: Joe Nevill Haynes, Tommy Weston, John Thomason, Jesse Avant
 Trombones: Dennis Dyke, Rochelle Sohl, Bobby Sims
 Bass: Doug Connor
 Percussion: Don Francois, Connie Thomas, Judy Burling

CENTENNIAL BEGINNER'S BAND PERSONNEL

Bb Clarinet: Rosalinda Melgoza, Amalia Flores, Marlene Clark, Angela Victoria Bruns,
 Olivia Ann Anderson
 Cornet: Rudy Olazaba, Mike Garcia, Lionel Cobos, Danny Gallego
 Trombone: Victor Gonzales, Frank Hernandez, Eraclio Espinoza, Enrique Ramos
 Percussion: Joe Castillo, Hector Ybarra

ALPINE JUNIOR HIGH SCHOOL BAND PERSONNEL

Flute: Allison Chism, Ellen Cleveland, Anna Anderson, Lee Shortt, Linda Golightly,
 Sue Bradford
 Bb Clarinet: Dina Sue Turner, Nancy Lee, Linda Burling, Patricia Ward, Mary Lou
 Ceraldi, Sara Lines, Doris Popham, Jean Ann Low, Eva Wright
 Alto Saxophone: Nina McBride, Kay McEntire, George Cooley, Billie Holland
 Davyln McGill, Yvonne Uranga
 French Horn: Phillis Avant, Donna Mueller, Carol Ann Nelson
 Cornet (Trumpet): David Forchheimer, Oliver Theophilus, John Conder, Leo Garcia
 Richard Whiteside, Randy Wynne, Ronny Hunter, Sammie Aguilar
 Chano Rodriguez, Steve Sledge, Tim Eichholtz, John Skinner
 Allan Newsom
 Trombones: Joe Burgess, Bennie Wright, Walter Augilar
 Baritone: Bobby Glasscock
 Percussion: Bill Stovell, Donald Robbins, James Sohl, Palmer Coates, Kenny Hunter

ALPINE HIGH SCHOOL BAND PERSONNEL

Flute: Harriet Carpenter, Betsy Wright, Mary Beth Young, Judy Wynne
 Bb Clarinet: Marion Cowell, Peggy Theophilus, Tony Warnock, Billie G. Wynne
 Jim Vest, Pat Copeland, Lee McCollum, Sophia Ortiz, Madaline Davis
 Alto Clarinet: Pat Koch
 Bass Clarinet: Gula Lee Morrow, Carole Holland, Joe Wright
 Oboe: Pat Ray, Donna Burdett
 Bassoon: Shirley Williams
 Alto Saxophone: Pat Holman, Fritz Weyerts, Earlene Anderau, Ann Hegelund
 Tenor Saxophone: Marilyn Morgan, Carol Vogt
 Baritone Saxophone: Jerry Lee Armstrong
 French Horns: Boyd Armstrong, Carlene Hegelund, Billie Lockhart
 Cornet (Trumpet): Tony Stringer, Dennis Williams, Harry Miles, Ann McBride,
 Kenneth Clouse, Mike Nelson, Joel Reed, Johnny Simpson, Barbara
 Davis, Sue Stopkey, Sammie Cunningham
 Trombone: Gene Morrison, Toni Pate, Tommy Burdett, Bill Anderau
 Baritone: Jimmy Wright, Kenneth Boyd, Billy Headrick, Hugh Sprott
 Basses: Richard Hale, John King, Bob Gard
 Percussion: Connie Burling, Nancy Chism, Chuck Stringfellow, Darryl Mueller
 Charles Patterson, Jann Tarpley, Jimmy Potter, Tommy Lane
 Tympani: Mary Miller



1950
 Buddy just out of
 the El Paso South
 Western General Hosp.

His Doctors
 Dr. George Turner
 Dr. Meter

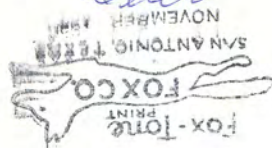

Milton Melator
 Wilcox

Birth Certificate

THIS IS TO CERTIFY THAT Oliver Martin Theophilus
 WAS BORN ON April 1946
 AT Marfa Presidio Texas
 CITY COUNTY STATE
 AND IS OF RECORD IN VOLUME 6 AT PAGE 223
 OF THE VITAL STATISTICS RECORD OF PRESIDIO COUNTY,
 TEXAS.
 WITNESS MY HAND AND OFFICIAL SEAL OF OFFICE THIS 20th DAY OF November 1969
 BY Helen B. Chaffin
 DEPUTY HELEN B. CHAFFIN, COUNTY CLERK

SSS Form No. 2
 (Rev. 11-5-59)
 Approval not required

SELECTIVE SERVICE SYSTEM REGISTRATION CERTIFICATE

THIS IS TO CERTIFY THAT IN ACCORDANCE WITH THE SELECTIVE SERVICE LAW

Oliver Martin Theophilus
 (FIRST NAME) (MIDDLE NAME) (LAST NAME)

SELECTIVE SERVICE NO. 41 14 46 26

April 8, 1946 Marfa, Texas
 (DATE OF BIRTH) (PLACE OF BIRTH)

COLOR EYES brown COLOR HAIR red HEIGHT 5 FT. 10 IN. WEIGHT 145

Other obvious physical characteristics

operational scar on stomach

WAS DULY REGISTERED ON THE 22 DAY OF April, 64

Rose E. Skelton
 (SIGNATURE OF LOCAL BOARD CLERK)

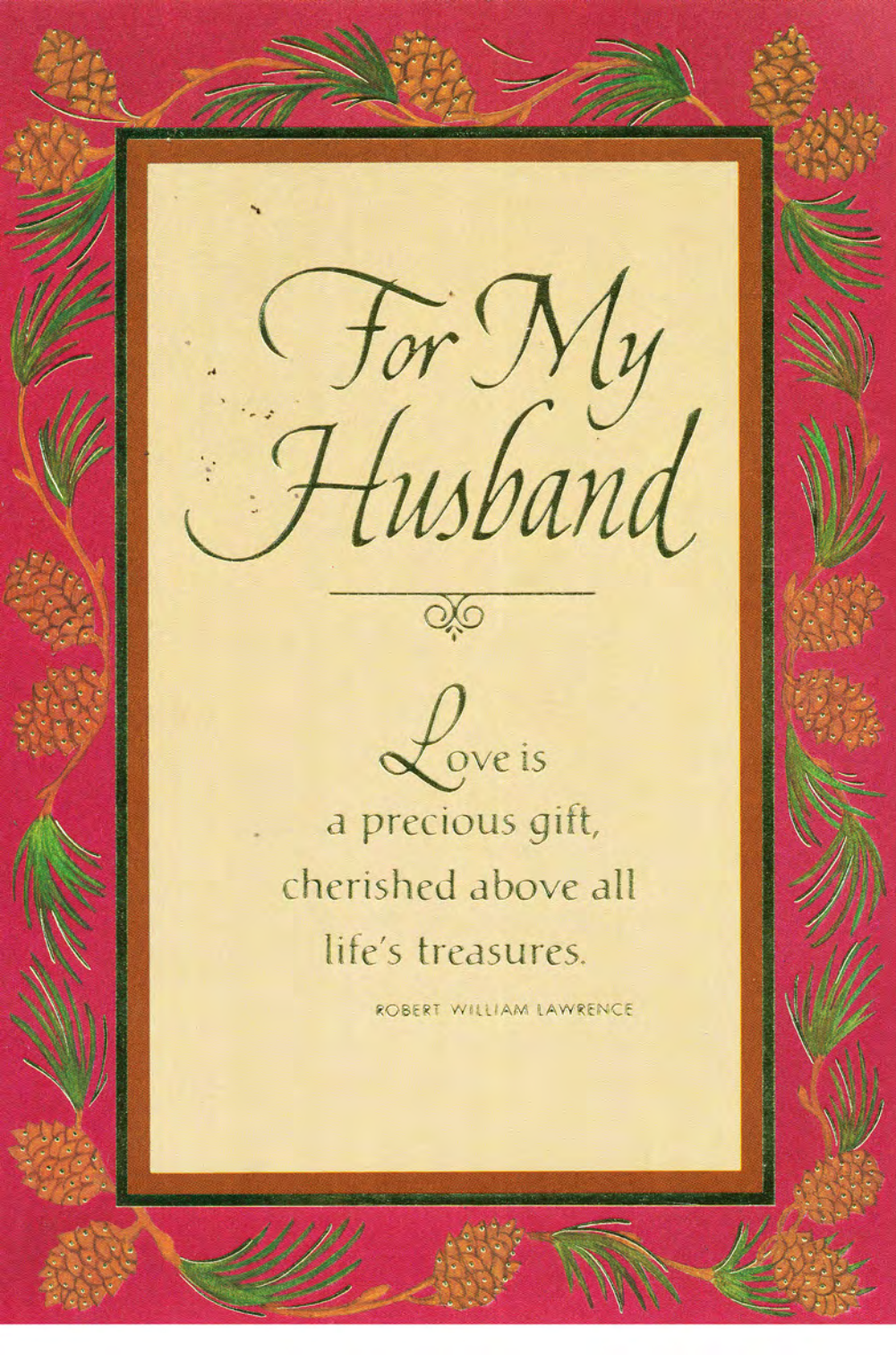

For My
Husband

Love is
a precious gift,
cherished above all
life's treasures.

ROBERT WILLIAM LAWRENCE

Just knowing your love
is always there
means more
than you'll ever know.

Merry Christmas
With Love

Martin,

Thank you for making 1985
one of the best years of my
life.

Love you forever,
Chrie