

X137



**STL** **TWA** THIS BAG DUE TO TRANSFER AT **STL** ORIGINATING FLIGHT

PAS 27067 **TWA**  
TWA S/N 6409101



AUSTIN, TEXAS **AUS** TWA

FLIGHT/AGENCY *261* ART. I.D. 04-9873



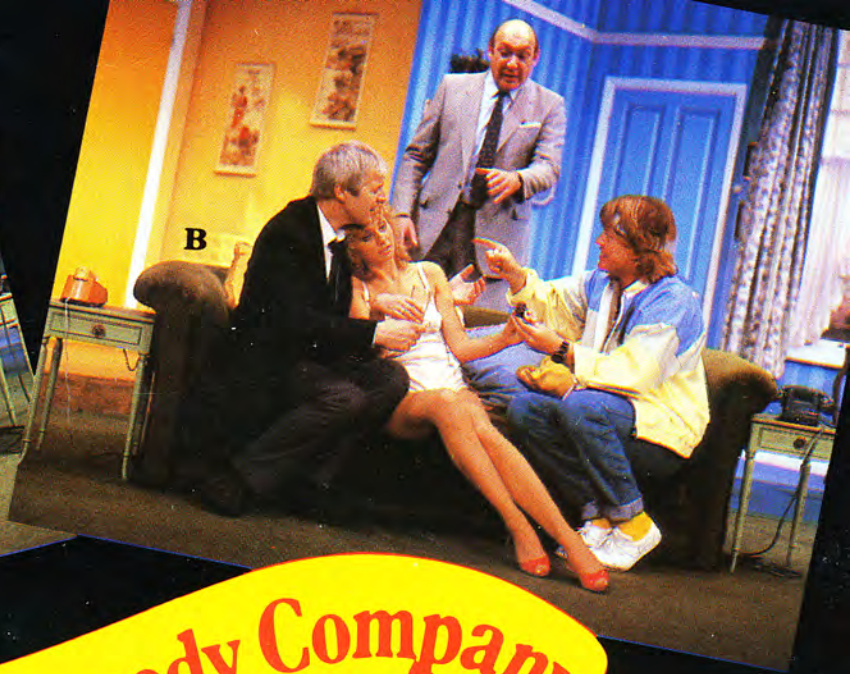

# The Theatre of Comedy Company

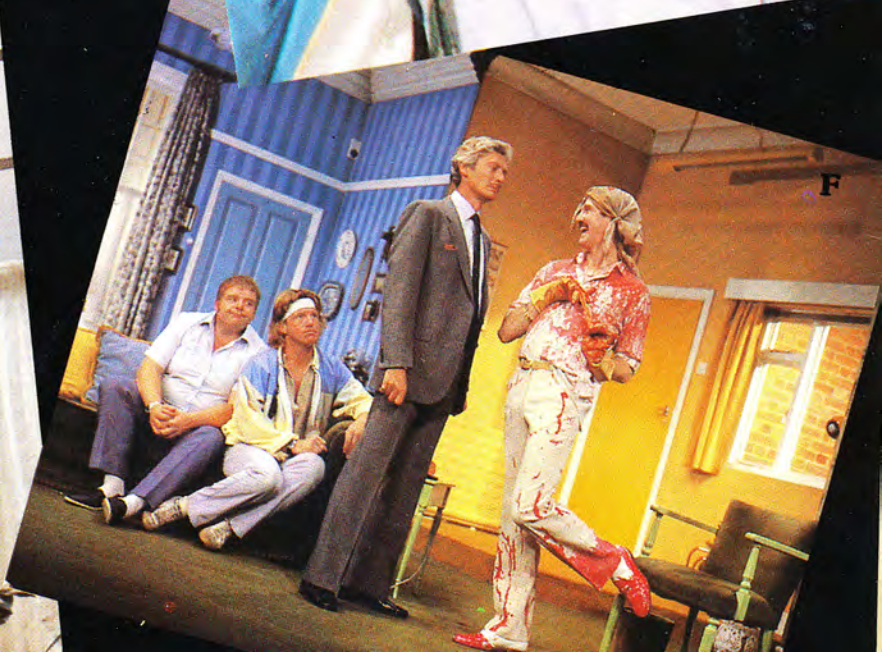
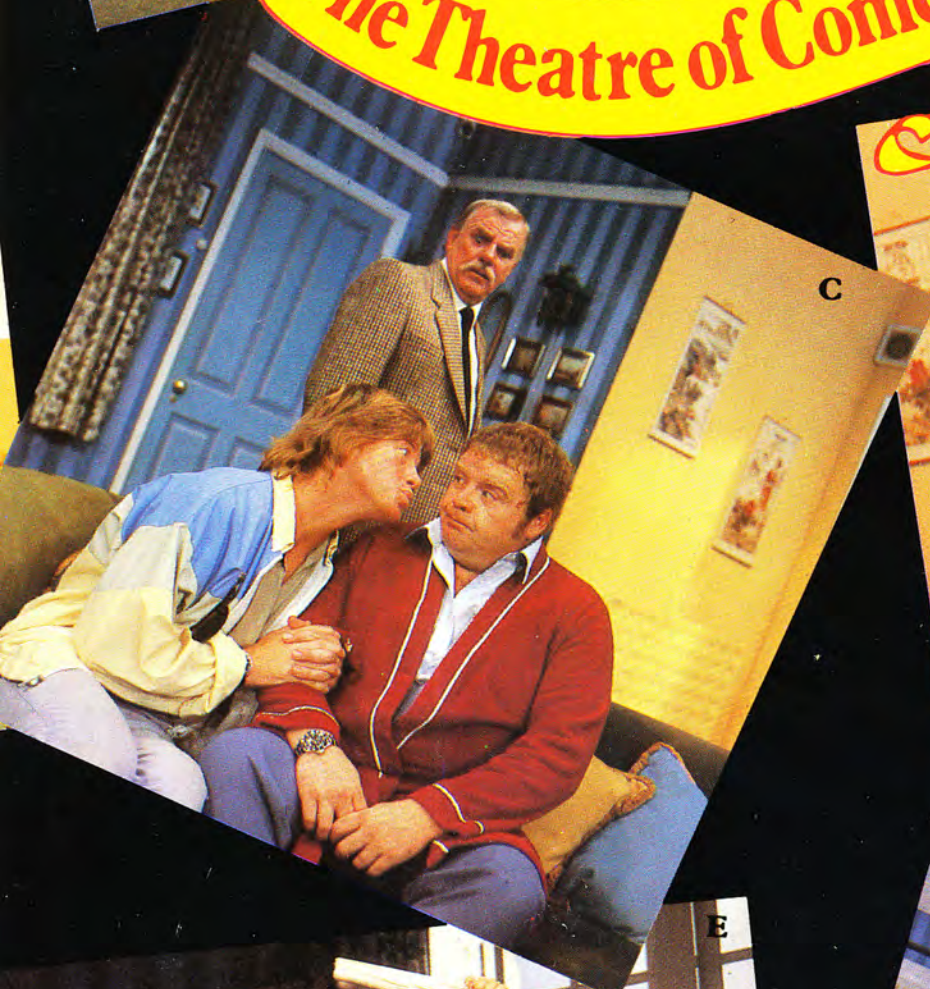









This is for  
Chris & Martin  
you're never at home.













In 1066, William, Duke of Normandy, landed on the English coast to press his claim to the English throne. The English king, Harold, newly crowned, prayed at the great abbey of Waltham in Essex which he had founded six years before, and marched south to face William at Hastings. At the end of the battle William was triumphant, Harold lay dead.

Ironically both now came to Essex, Harold to be buried at his abbey at Waltham, William to the nunnery at Barking where he established his court and received the homage of the Saxon leaders.

The most obvious symbol of the Conquest was the pattern of castles which rose across the county to strengthen the hand of the new Norman landowners, rewarded by William with the estates of the defeated Saxon lords.

1 The earliest Norman castles were timber constructions on raised earthen mounds. Later, as they became more firmly planted in the land, the Normans built more permanent structures like the great keep of Hedingham Castle, built of flint rubble faced with stone from Barnack in Northamptonshire.

The castle at Hedingham was built by Aubrey de Vere about 1137, to command the lands which his father had received for his part in King William's invasion and conquest. The de Veres occupied it for nearly 500 years.

2 The massive arcade pillars of the Abbey Church of Waltham Holy Cross, at Waltham, King Harold rebuilt an earlier church and provided it with a rich endowment to serve as a college of canons. It was here that, after his death at Hastings, Harold is alleged to have been buried.

The impressive Norman nave dates from a 12th century rebuilding, the only surviving portion of one of the greatest of medieval abbeys.

3,4 At Copford, south of Colchester, can be seen one of the best sets of surviving Norman wall-paintings in the country. Once hidden by whitewash, they were revealed and restored in the 19th century to their original glory. They date from about 1150. Central to the decoration is the figure in the apse of Christ in Majesty. His throne surrounded by a rainbow supported by angels.

1 built soon after the Conquest, is the tallest tower in England, rising over 30 metres



2195

**HEDINGHAM CASTLE  
ADMISSION  
ADULT**

All visitors enter at their own risk and we can accept no liability for any loss, damage or injury to property or person

2194

**HEDINGHAM CASTLE  
ADMISSION  
ADULT**

All visitors enter at their own risk and we can accept no liability for any loss, damage or injury to property or person

2193

**HEDINGHAM CASTLE  
ADMISSION  
ADULT**

All visitors enter at their own risk and we can accept no liability for any loss, damage or injury to property or person

# KINGS & QUEENS The Royal Houses

## THE ROYAL LINEAGE

**Normans**

- William I 1066-1087
- William II 1087-1100
- Henry I 1100-1135
- Stephen 1135-1154

**Plantagenets**

- Henry II 1154-1189
- Richard I 1189-1199
- John 1199-1216
- Henry III 1216-1272
- Edward I 1272-1307
- Edward II 1307-1327
- Richard II 1327-1399

**Lancaster**

- Henry IV 1399-1413
- Henry V 1413-1422
- Henry VI 1422-1461

**York**

- Edward IV 1461-1483
- Edward V 1483
- Richard III 1483-1485

**Tudor**

- Henry VII 1485-1509
- Henry VIII 1509-1547
- Edward VI 1547-1553
- Mary I 1553-1558
- Elizabeth I 1558-1603

**Stuart**

- James I 1603-1625
- Charles I 1625-1649
- Charles II 1649-1685
- William III 1689-1702
- Mary II 1689-1694
- Anne 1689-1702

**Hanover**

- George I 1714-1727
- George II 1727-1760
- George III 1760-1820
- William IV 1830-1837
- Victoria 1837-1901

**Windsor**

- George V 1917-1936
- Edward VIII 1936
- George VI 1936-1952
- Elizabeth II 1952-1966

## ROYALTY of England

The Royal Coat of Arms



















# Cambridge

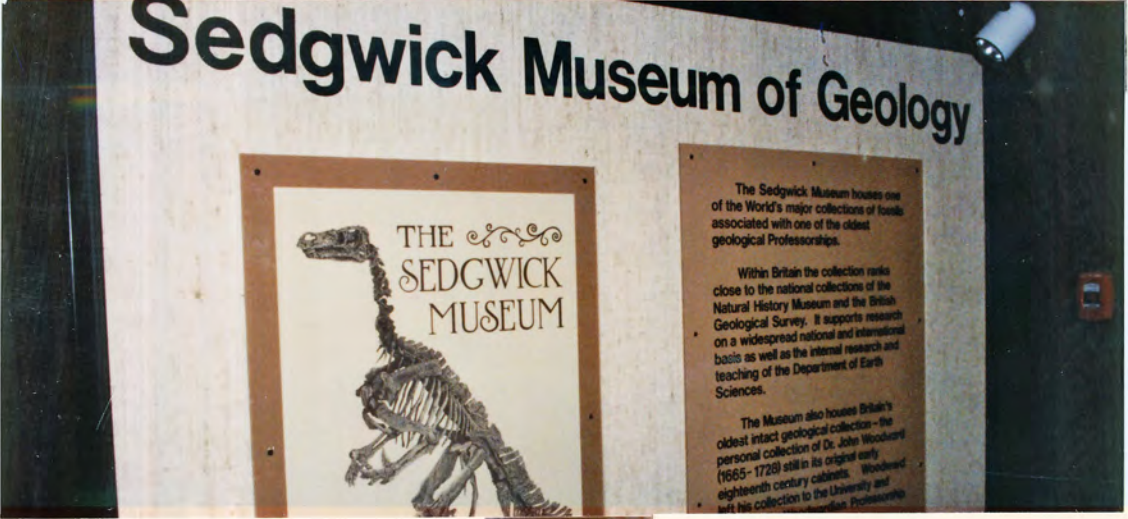





9.11.85	Dome Lab. Trans Jouke de Baar Niede Pierme Hen Conan Loutapart	Cambridge Cambridge
11/11/85	D. H. D. Land n. B. B.	61, Harrow Road, Letchworth Ryot B. B. C. C.
12/11/85	Mr. Mrs. A. C. Wells	6, Porter End, Lytle Street, Newbury Berks.
12/11/85	C. J. BAINES	Ruby Mill, Northumberland
13/11/85	H. Mason Chonin C. J. BAINES	14, Southham Cambs 12, Searle St., Cambridge M. W. S.
13.11.85 13.11.85	Margaret Theophiles	GRAD. of SUL RASS STATE UNIV. Alpine TEXAS
14/11/85	F. H. Knolly John F. Knolly	CHESTER TOWN CITING Werkman Rd SE 9
15/11/85 15/11/85		702 H 5th 1 BRADGHT FOSSILS

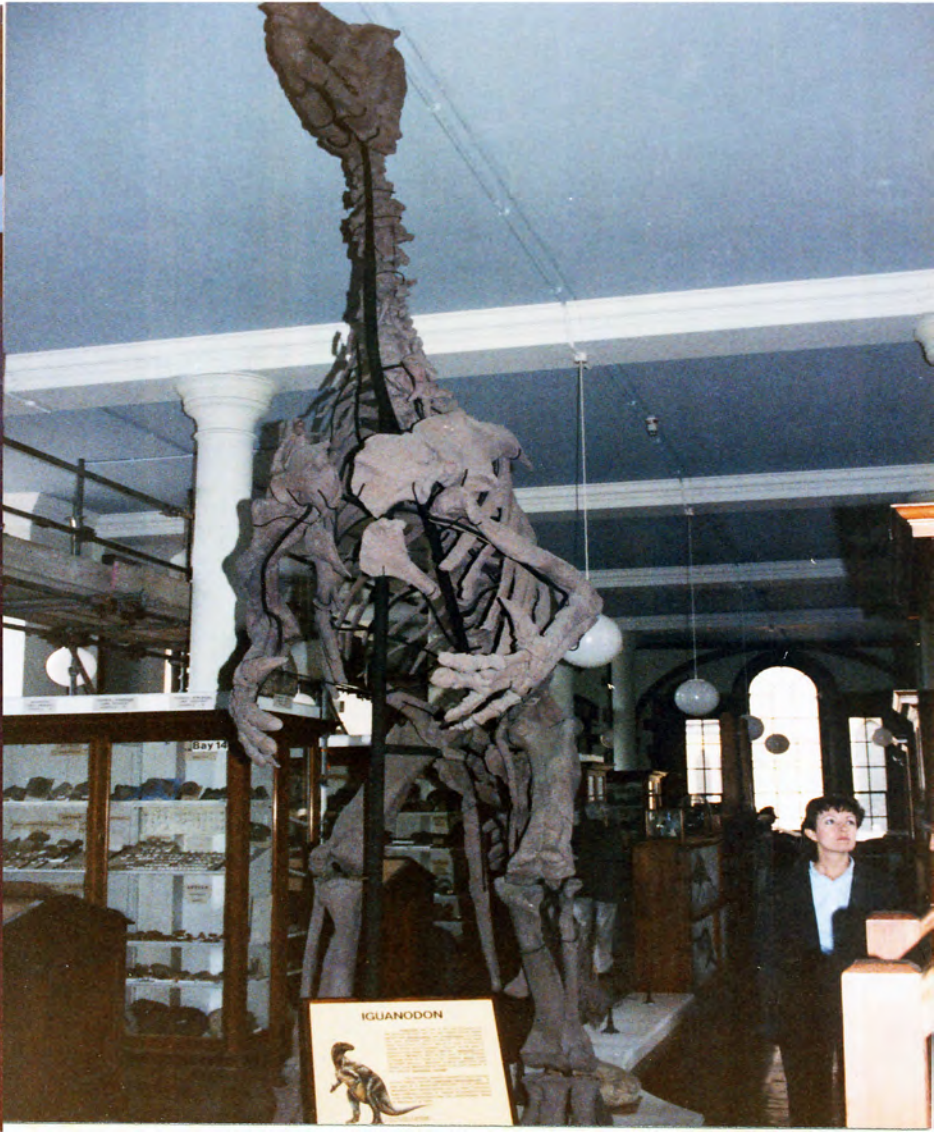
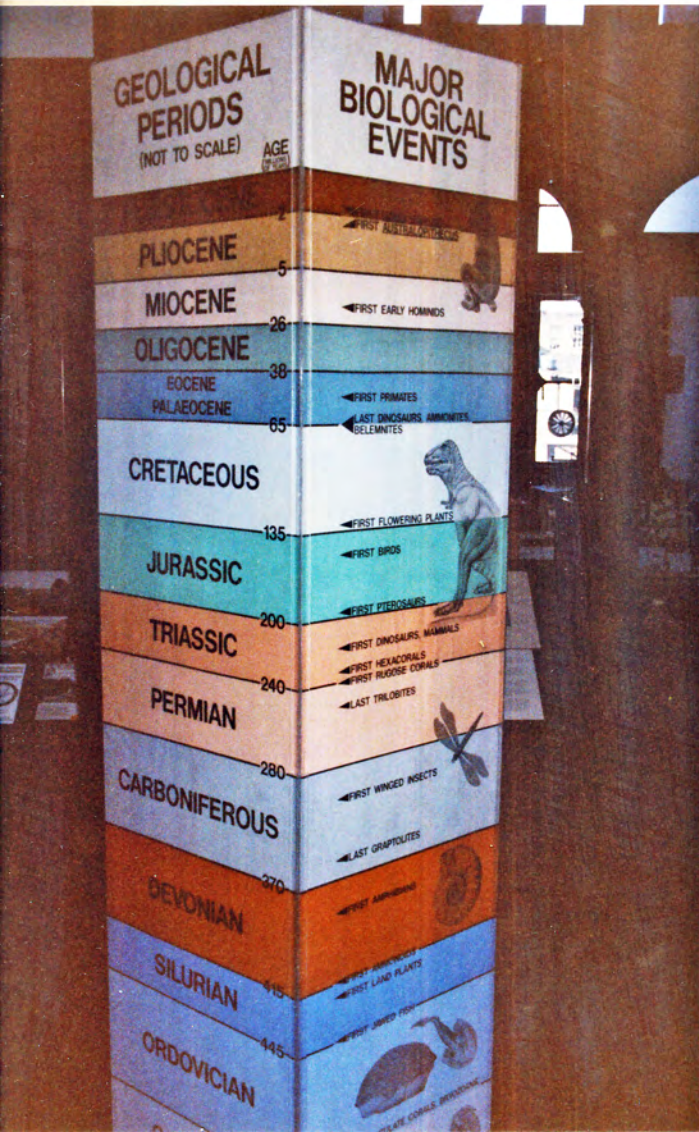





Imperial War Museum  
**DUKFORD**

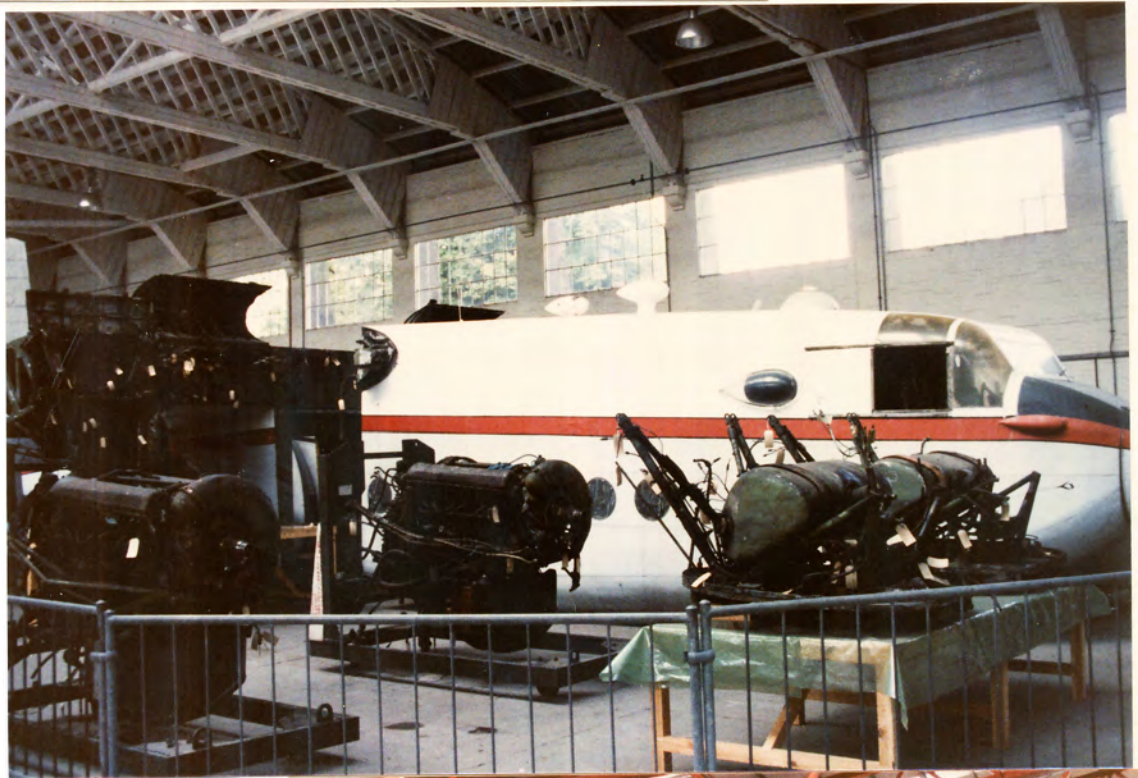

Imperial War Museum  
 DUKFORD  
 Tel 235-7045-70

02-09-86

5 \*0.50

1 \*0.50 TL  
 \*0.60 CA ←  
 \*0.10 CA →

001 No 9260A  
 13-31







SCOTS CORNER (1)  
TEL: CAMBRIDGE 61534

B 003.95 +  
\* 003.95 +  
\* 004.30 +  
\* 012.20 T      7442 - 3SEP83





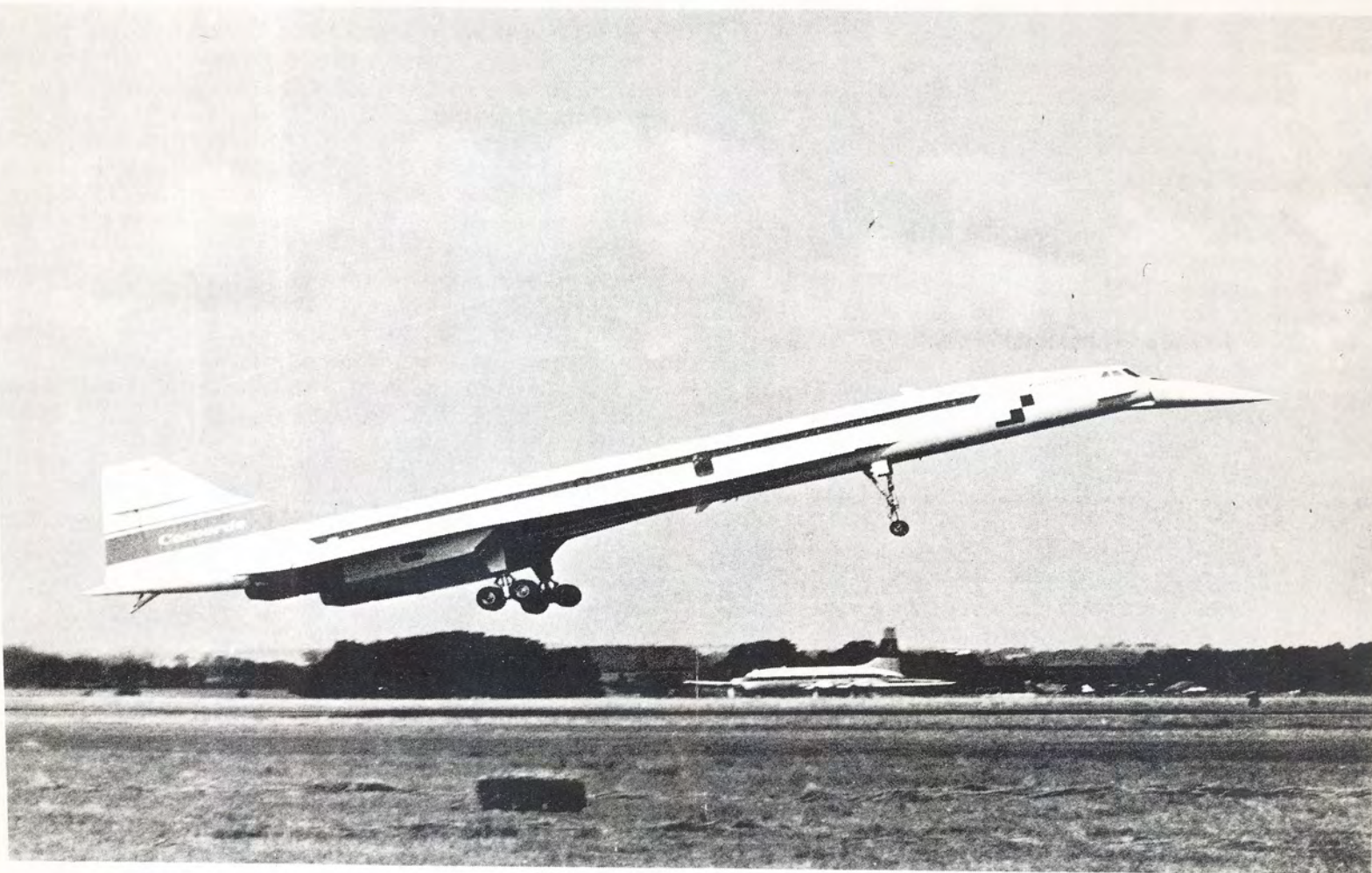

Concorde 101 landing at Duxford Airfield, 20 August, 1977

### CONCORDE TECHNICAL DETAILS

	<b>Pre-Production Aircraft 101</b>	<b>Production Aircraft</b>
Length	193 feet (58.83m)	203 feet 9 inches (62.1m)
Wing Span	83 feet 10 inches (25.56m)	83 feet 10 inches (25.56m)
Height	37 feet 1 inch (11.3m)	37 feet 1 inch (11.3m)
Wing Area	3,856 square feet (358m <sup>2</sup> )	3,856 square feet (358m <sup>2</sup> )
Maximum Take-off Weight	358,000 lb (163,532 Kg)	400,000 lb (181,435 Kg)
Fuel Capacity	196,200 lb (89,100 Kg)	211,100 lb (95,500 Kg) =26,350 Imp Gallons
Engines	4 Rolls-Royce/SNECMA Olympus 593 Mk 602 turbojets	4 Rolls-Royce/SNECMA Olympus 593 Mk 610 turbojets
Static Thrust with Reheat	36,800 lb	38,050 lb (17,260 Kg)
Cruising Speed		1,350 mph (Mach 2.05)
Cruising Height	50,000-60,000 feet	50,000-60,000 feet
Range with Max. Payload		3,970 miles
Seating		128 in Standard Layout, or 108 in Mixed Layout, or 100 in Superior Class (this is the configuration adopted by both British Airways and Air France)
Concorde Production:	2 Prototypes (001 and 002), 2 Pre-Production (101 and 102), and 16 Production (201 to 216). Total 20 Aircraft.	





IMPERIAL WAR MUSEUM  
DUXFORD

£8.95





1 Chicken + Ham 2.00.

~~1 Chicken~~

1 Liver. 1.85.

1 Ham Salad 2.80

1 St. + Kid. 2.85.

9.50

3

23

YOUR ORDER NUMBER

55

### WHAT TO EAT

- Rabbit Stew  
Meat
- Ploughman's Lunch  
Bread, cheese, pickle, salad
- Rice Pudding  
Rice and milk dessert
- Clotted Cream  
West country fresh cream
- Cheddar Cheese  
Cheese
- Cornish Ice Cream  
Dessert

# A WELCOME NAME WHEREVER YOU TRAVEL.

For instant reservations at 200 U.K. Hotels, please telephone:

London	01-567 3444
Manchester	061-969 6111
Belfast	(0232) 628378
Birmingham	021-236 3951
Cardiff	(0222) 371889
Dublin	Dublin 764401
Durham	(0385) 62561
Edinburgh	031-226 4346
Glasgow	041-221 6164
Leeds	(0532) 431261
Liverpool	051-236 0841

Yours faithfully  
**Trusthouse Forte**

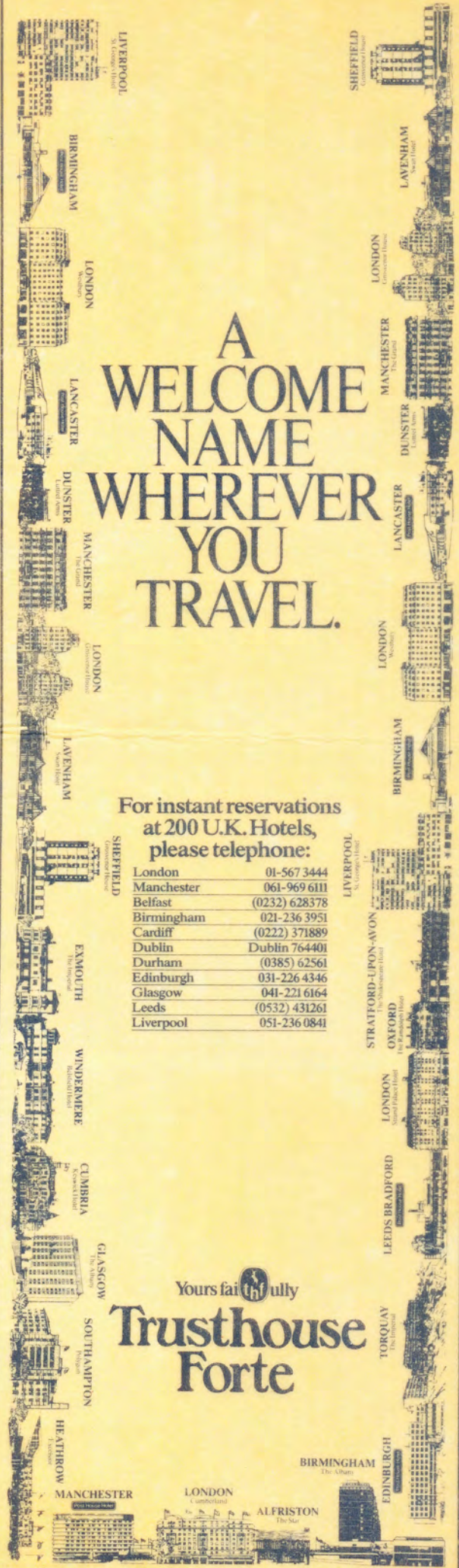



# IMPERIAL - WAR - MUSEUM

DUXFORD AIRFIELD  
*See the finest collection of civil and military aircraft in Britain.*

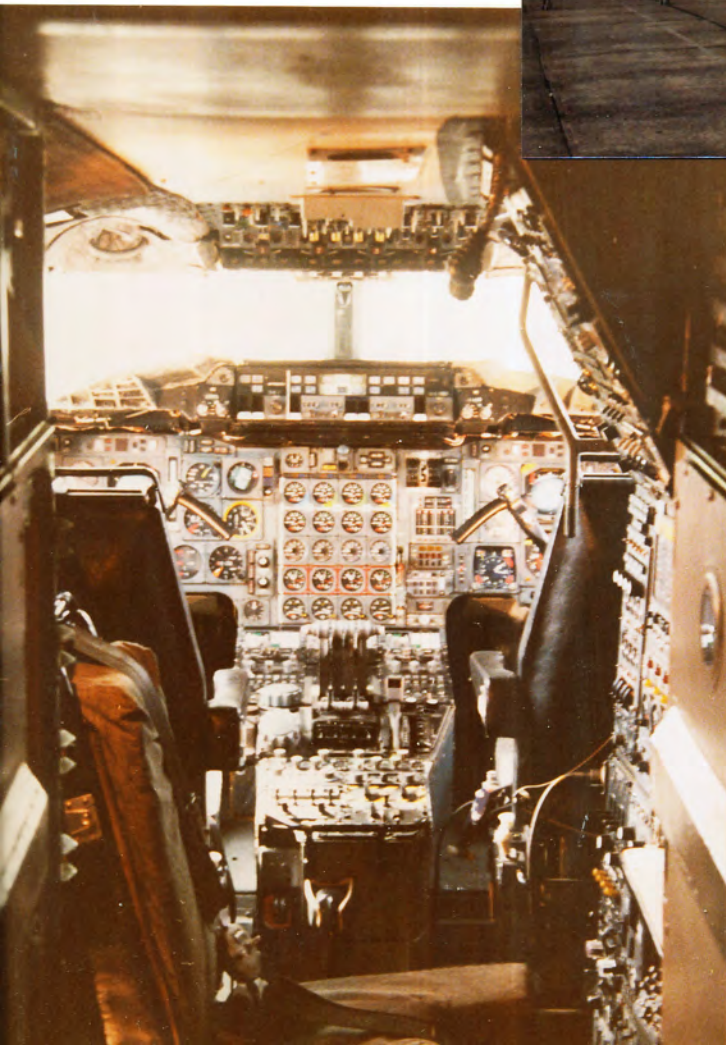
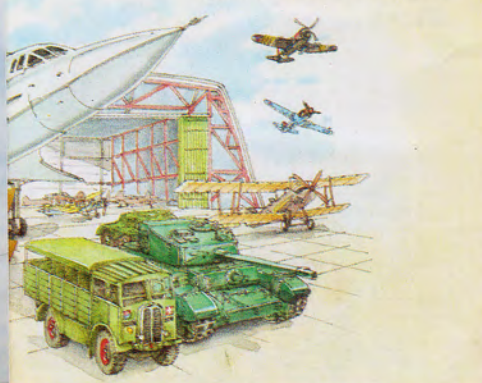







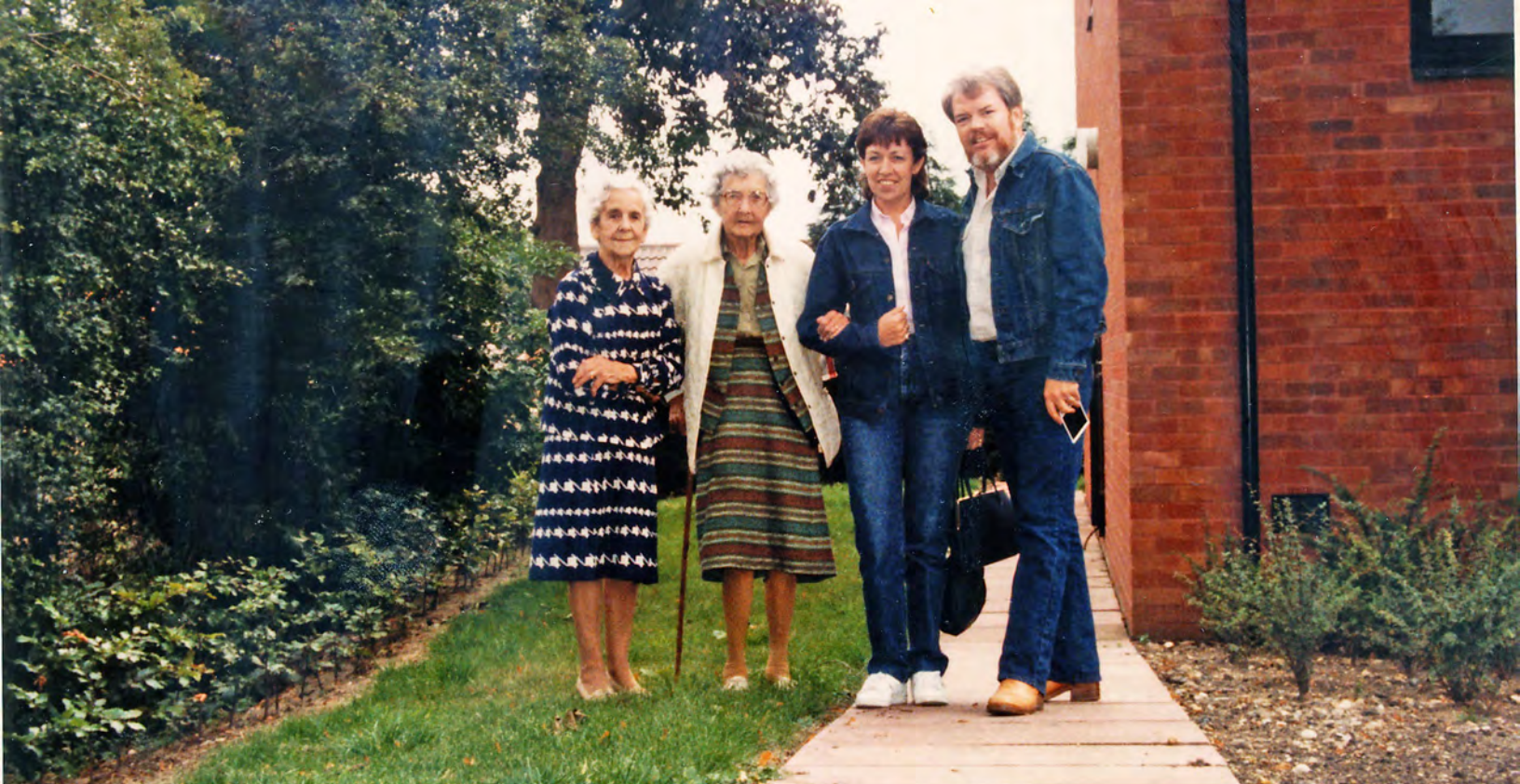

effectively served is:  
Michael House,  
Baker Street,  
London, W1A 1DN

38 00 30  
Companies Act 1981  
(Section 29)

The Proprietor of Marks  
& Spencer is Marks and  
Spencer P.L.C. whose  
address within Great  
Britain at which  
documents may be  
effectively served is:  
Michael House,  
Baker Street,  
London, W1A 1DN

ATTAOEEB





















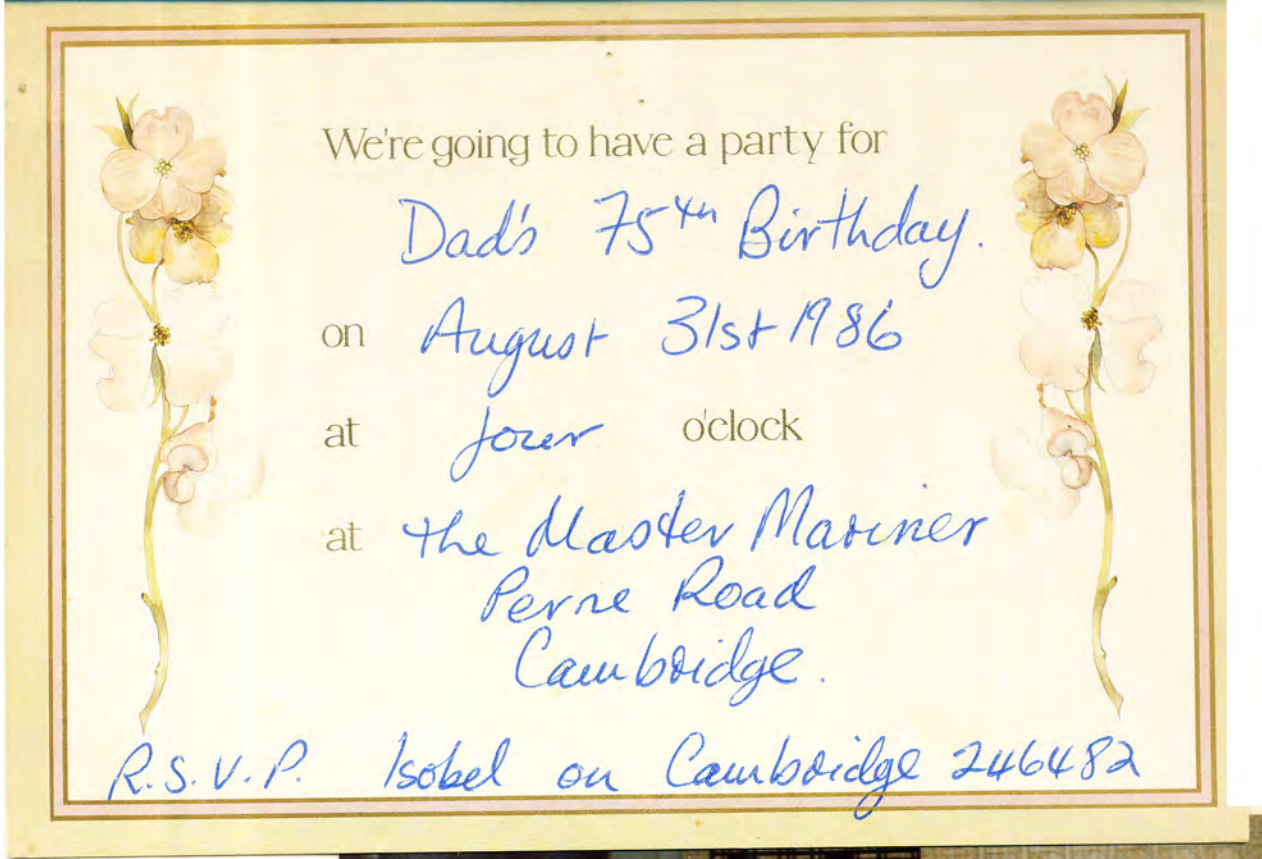

















FARE PAID	CLASS	STATION BOARD
£	RD	<
LONDON TRANSPORT 21230		
<small>THIS TICKET IS VALID FOR ALL SERVICES OPERATED BY THE COMPANY AND IS SUBJECT TO THE COMPANY'S GENERAL CONDITIONS OF SERVICE WHICH ARE AVAILABLE ON REQUEST.</small>		
028 294		

NOT TRANSFERABLE

FARE PAID	CLASS	STATION BOARD
£	RD	<
LONDON TRANSPORT 21230		
<small>THIS TICKET IS VALID FOR ALL SERVICES OPERATED BY THE COMPANY AND IS SUBJECT TO THE COMPANY'S GENERAL CONDITIONS OF SERVICE WHICH ARE AVAILABLE ON REQUEST.</small>		
028 294		

NOT TRANSFERABLE



**WESTMINSTER CRUISES**  
**CIRCULAR CRUISE**  
 ADULT  
 Special Terms (subject to Private Parties)  
 The Proprietors will not be liable for any injury, damage, loss, delay or accident to passengers, however caused, whether by negligence of their servants or otherwise.

WESTMINSTER CRUISES  
 CIRCULAR CRUISE  
 ADULT  
 Special Terms (subject to Private Parties)  
 The Proprietors will not be liable for any injury, damage, loss, delay or accident to passengers, however caused, whether by negligence of their servants or otherwise.

03432







HARRODS VAT NO 259 9768 79

86130 1 1800 02146 646

362 026801 MENS TIES 8.50

TOTAL 8.50  
 AMOUNT TENDERED 20.00  
 CHANGE 11.50

30/08/86 13:52















*Violette* Grand Total £

**GARFUNKEL'S**  
RESTAURANT

Thank you for your custom.  
Service not included

*3/8/86*  
*05*

VAT No. 340 3778 62





Over 1300 side-splitting perform



Roy Hudd



Ralph Bates



Windsor Davies



Helen Cotterill



Sherrie Hewson



Peter...

CRITERION THEATRE  
THEATRE OF COMEDY COMPANY  
"RUN FOR YOUR WIFE"  
FRIDAY EVE 8.00PM  
29-A' -86  
STALLS

CRITERION THEATRE  
THEATRE OF COMEDY COMPANY  
"RUN FOR YOUR WIFE"  
FRIDAY EVE 8.00PM  
29-AUG-86  
STALLS  
£10.50 INC

The Daily Mirror and the Daily Mail both a  
**'British farce at its best'**



**'FAST, FURIOUS, DAFT...  
AND VERY FUNNY'**

Daily Mirror

**'IT'S A TRIUMPH'**

Daily Telegraph

**'This is one of those superbly demented  
farces, as English, as complicated  
and as funny as a public enquiry'**

Sunday Times



**'Should run and run judging  
by the volume of laughter  
my own included'** Sunday Mirror



**'Treasure the moments of  
pure farce'** The Times

**'Outrageously funny'**

Daily Telegraph



# IMPERIAL WAR MUSEUM

## IMPERIAL WAR MUSEUM

Learn about the story of war in our century.

CABINET WAR ROOMS  
Visit Churchill's wartime underground HQ.

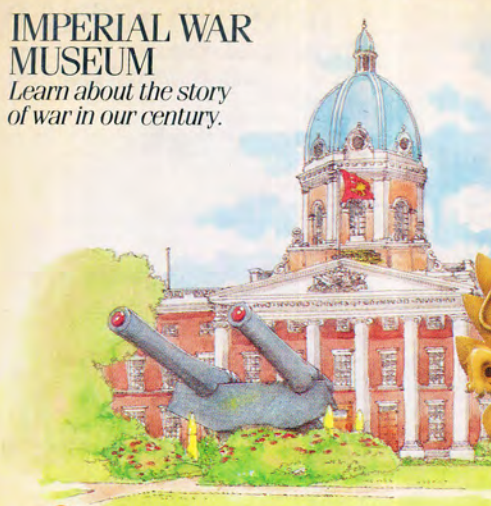

 Lambeth North  
Admission Free  
Open: Mon-Sat 10.00-5.50. Sun 2.00-5.50. Closed: 1 Jan., Good May Bank Holiday and 24, 25 and 26 Dec.  
Imperial War Museum, Lambeth Road, London SE1 6HZ. 01-735

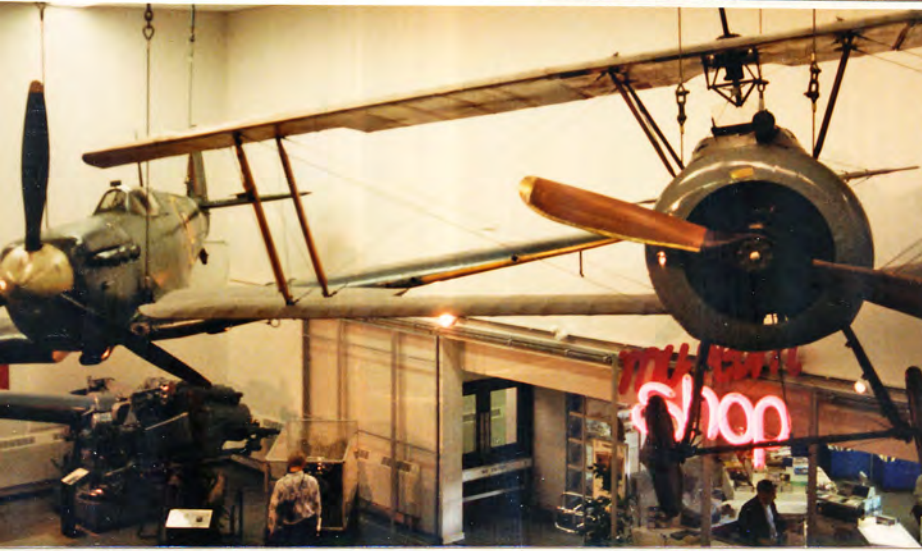













NOT TRANSFERABLE

PAYRE PAID	CLASS	STAGE BOARDED
D	ORD	2 2

LONDON  
TRANSPORT  
34859

THIS TICKET IS AVAILABLE FROM STAGE NO INDICATED ABOVE AND MUST BE SHOWN ON DEMAND

ROUTE      TICKET NO

055 4 0 1 5

NOT TRANSFERABLE







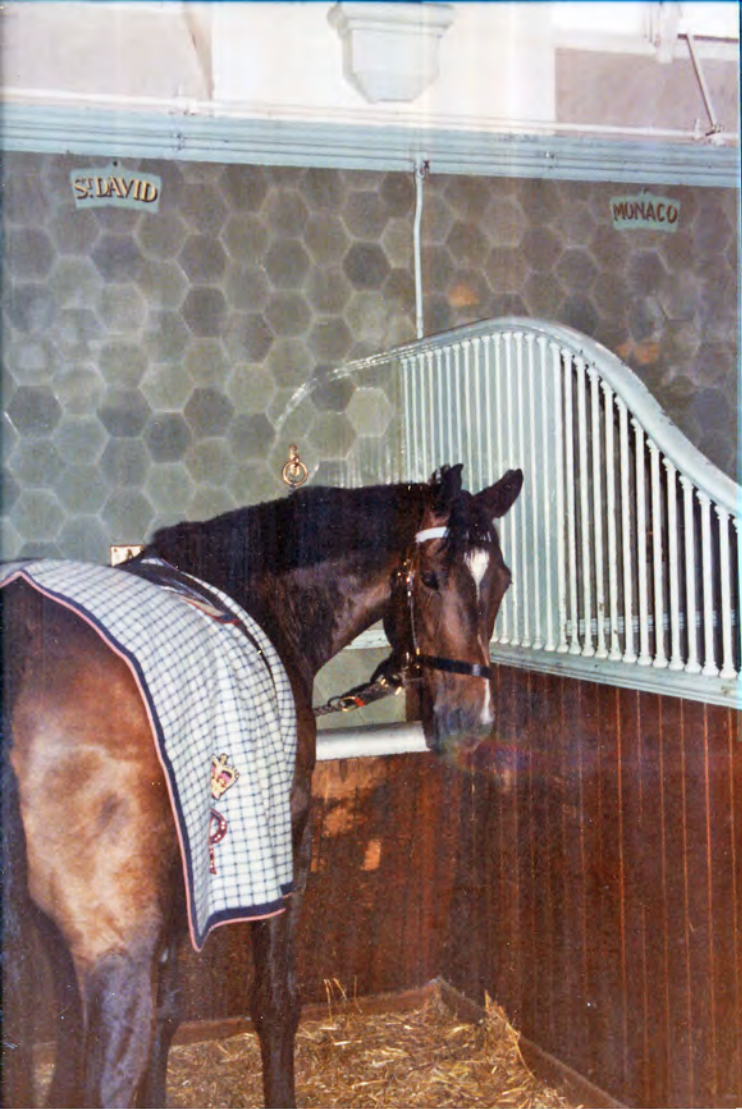









# Lime Tree Hotel

135/137 Ebury Street  
Belgravia SW1W 9RA

01-730 8191

## Lime Tree Hotel

135/137 Ebury Street,  
Belgravia SW1W 9RA  
VAT Reg. No. 394 7126 26

01-730 8191

Nº 02325

*Mrs Mrs Theophilus*

Room No 9

Date 28/8/86

Deposit £110.00 pd. Trav. ch's

No. of persons 2

No. of nights 2

Date	By	Currency	Amount	Rate	Comm	Amount Received	AI
		1997	50	-	05		

### Lenlyn Ltd

Bureaux de Change/Foreign Exchange/Travel/Bullion  
339 Oxford Street  
London W1N 9AB  
Telephone: 01-491 7405  
Telex: 8813112 PALMST G  
Teletype Code: LENN



THANK-YOU  
27 25 882

30 Branches in U.K.  
Kalamazoo 1160018-2 1/2 x 6 3/8









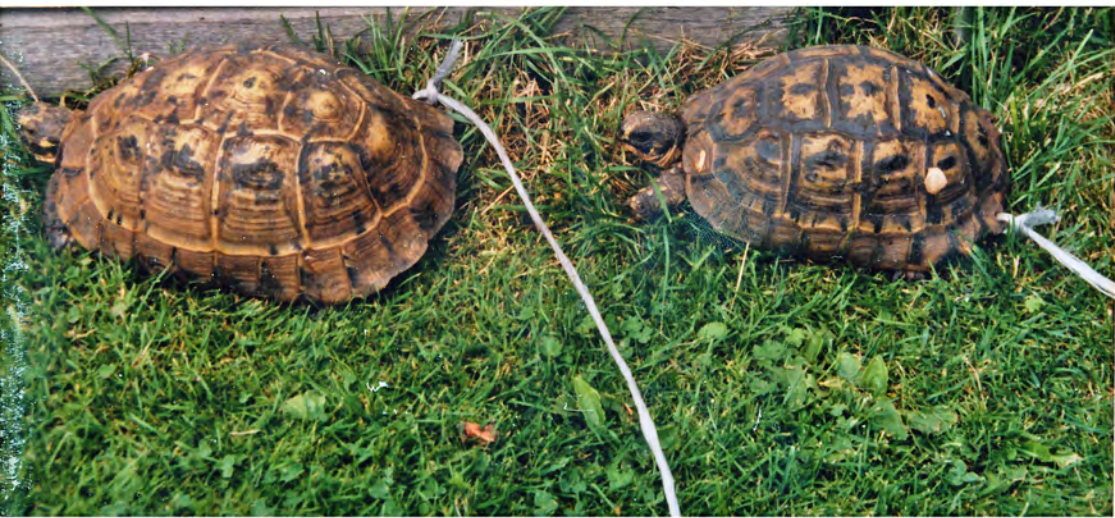









## ROAD SIGNS



SPEED LIMIT



END OF SPEED LIMIT



PRIORITY TO ONCOMING TRAFFIC



GIVE WAY TO TRAFFIC ON MAJOR ROAD



ROUNDABOUT

### DRIVING INFORMATION

Drive on the left hand side of the road. *By law.*

Driver and front seat passengers must wear seat belts. *By law.*

### SPEED LIMITS

Motorways	70mph
In Town	30 or 40mph
Out of Town	60mph



Further information relating to driving regulations/roadsigns available at time of rental.











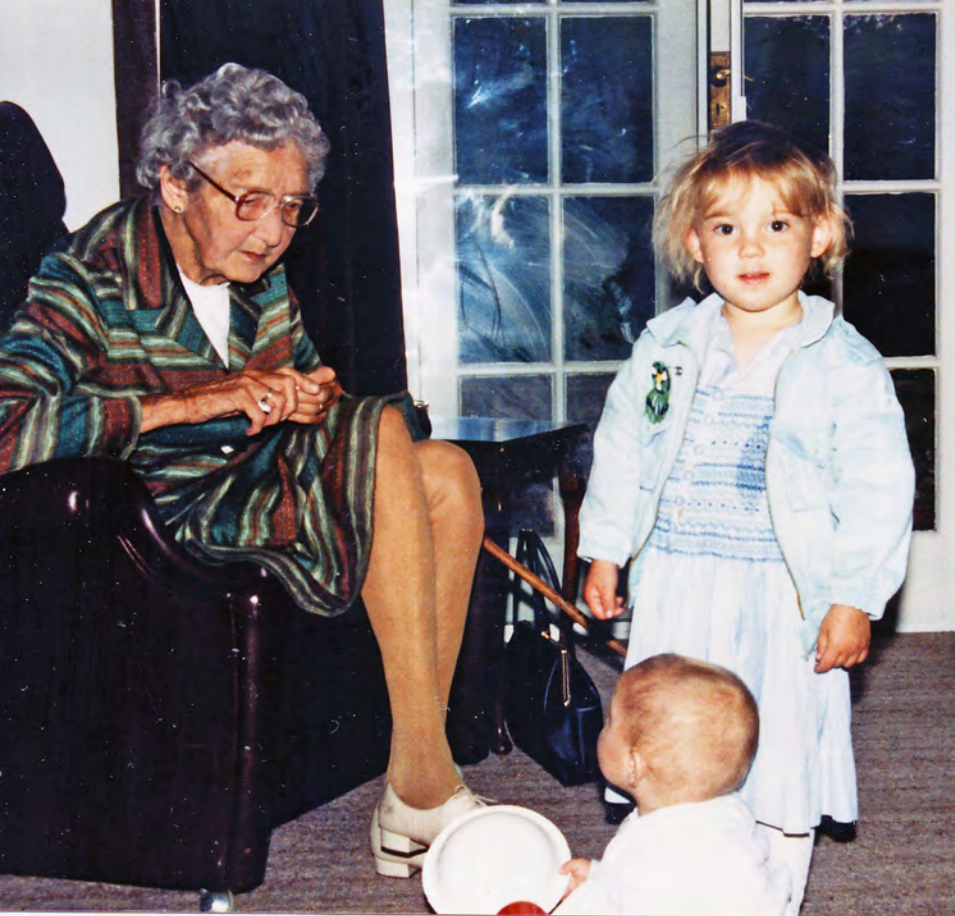



KENTWELL HALL LONG MELFORD SUFFOLK CO10 9BA Tel: (0787) 310207

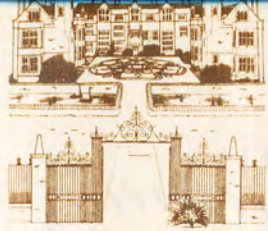

# KENTWELL HALL

Mini Re-Creation of  
Tudor Domestic Life  
August 23rd-25th, 1986



## Kentwell Historical Re-Creations

Each summer over the last week in June and the first fortnight in July, Kentwell Hall turns the clock back to the Tudor period. Then some 200-300 people recreate, as authentically as possible, the domestic activities of a Tudor estate. As far as possible all vestiges of later habitation are expunged or disguised and furniture, artefacts and other details of the Tudor period are brought forward. The Annual Re-Creation is directed at schoolchildren but appreciated too by the thousands of visitors who come at weekends. For



**The Moat House**  
This is a remnant of the XVth C. building which pre-dates the main Hall. Once the new Hall was built the Moat House was demoted to provide service rooms to it. So it stayed for 400 years. Acting successively as kitchen to the main Hall, Brewhouse, Bakery and Game Larder and lately coal hole and bicycle & wood shed. It has been substantially restored to what it was 500 years ago.  
It is now used only for Tudor style activities: during Re-Creations; for schools to hire for their own Mini Re-Creations and for Tudor Banquets.

**The Pightle**  
This area with its own ancient moats borders the old road which provided access to Kentwell before the new Avenue was formed in 1676. Here we have formed a piggery out of the old dog kennels, built a pottery and are presently re-erecting a XVIth Century farm building.



021223  
KENTWELL HALL  
LONG MELFORD  
PLEASE RETAIN YOUR TICKET

021222  
KENTWELL HALL  
LONG MELFORD  
PLEASE RETAIN YOUR TICKET

021221  
KENTWELL HALL  
LONG MELFORD  
PLEASE RETAIN YOUR TICKET







