

















































# SHOW SCHEDULE

Saturday, October 6, 1984

#	Horse	Ride Time	#	Horse	Ride Time
Ring A					
Class #3			Class #7		
12	Dominer	8:00	71	Glori	8:41
39	Shaurth	8:09	56	Yogi Bear	8:08
34	Schammer	8:18	51	Gai Vaquero	8:17
52	Rapture	8:27	26	Waldmeister	8:25
22	Brazos Bobby Boy	8:36	31	Rikki Tikki Tavi	8:34
27	Boston Blackie	8:45	62	Secret Special	8:42
86	Restless Knight	8:54	82	Diogenes	8:51
17	Etta	9:03	34	Schammer	8:59
44	Dubiele	9:12	12	Dominer	9:08
84	Grocery Boy	9:21	79	Baron of Camerun	9:16
63	Painted Dessert	9:30	3	Joie De Vivre	9:25
14	Fair Chance	9:39	13	Rushing Roman	9:42
36	Tesarro	9:48	6	Raven	9:50
			33	Gai Tonic	9:59
			55	Tomorrow	10:07

Break 9:57

Break 10:16

#	Horse	Ride Time	Class #1	Horse	Ride Time
57	G.G. El Schammer	10:12	22	Brazos Bobby Boy	10:31
74	Chimo Hadi	10:21	5	Ulexo II	10:38
29	Nakia	10:30	87	G.G. El Schammer	10:45
19	Clade	10:39	36	Tesarro	10:52
80	Furch Independence	10:48	4	The Choir Boy	10:59
70	Moonlight Madness	10:57	76	Etta	11:06
85	Just William	11:06	6	Etta	11:13
21	Battles Imposter	11:15	44	Grocery Boy	11:20
68	Eagle	11:24	75	Pubilee	11:27
66	Brevitt	11:33	49	Foutson n Seven	11:34
48	Skycycle	11:42	63	Jimmy Hawkins	11:41
40	Look Again	11:51	80	Painted Dessert	11:48
4	The Choir Boy	12:00	70	Dutch Independence	11:55
5	Ulexo II	12:09	86	Moonlight Madness	12:02
			68	Restless Knight	12:09
				Eagle	12:16
Lunch		12:18	Lunch		12:23

# EXHIBITORS

Alphabetical

62	Dr. Judith A. Akins	Secret Special	Ch.G.16.1.7
36	Carolyn G. Allen	Tesarro	By.G.15h.7
85	Joey Anderson	Just William	
4	Susan C. Angelo	The Choir Boy	B1.G.15.3.4
3	Ruth A. Audis	Joie De Vivre	Ch.G.16.1.7
56	Dinah Babcock	Yogi Bear	B1.G.16.3.5
33	Carla Battaglia	Gai Tonic	By.M.16.2.5
28	Gloria Beduhn	Trim Nike	By.M.16.1.14
47	Lurena Bell	Forger Nor	By.G.16.1.8
72	Irene Black	Ironic	Gr.G.15.3.16
84	Danielle Le Blanc	Grocery Boy	By.G.15.2.16
54	Barbara Boyd	Valeriy	By.G.16.2.5
49	Yolanda Brancato	Jimmy Hawkins	Ch.G.15.2.10
77	Patricia Britton	Etta	Ch.M.15.2
71	Jane Carter	Glori	Ch.G.16h.8
51	Treasure Cary	Gai Vaquero	By.G.15.1
70	Harriet K. Clark	Moonlight Madness	B1.M.16.1.14
76	Lisa Crispin	Etta	Ch.M.15.2
48	Jeanette Curtis	Skycycle	By.G.16h.9
12	Marcetta Darenboung	Dominer	Ch.G.15.2.7
21	Fran Dearing	Battles Imposter	By.S.16h.4
34	Fran Dearing	Schammer	Ch.O.16.2.5
45	Fran Dearing	Forger Nor	By.G.16.1.8
55	Fran Dearing	Tomorrow	Br.G.17.5
44	Ruth Doolittle	Dubiele	Ch.O.14.3.11
63	Rachael Dorman	Painted Dessert	Gr.G.16h.1.6
11	Cynthia D. Fisher	Grey Riesling	Gr.G.15.3.13
80	Gavie Gessner	Dutch Independence	By.G.16h.5
82	Gayle Gessner	Diogenes	B1.G.15.3.7
19	Susan Gueneau	Clyde	Ch.G.16.2.9
20	Susan Gueneau	Skycycle	By.G.16h.9
64	P.J. Hardin	Aaron Me Boy	Ch.G.16.2.6
43	Sandra S. Heinrichs	Fame	By.G.15.3.7
59	Richard Howard	Vitar	By.G.16.1.5
60	Susan Howard	Minstrel Prince	By.G.16.1.7
42	Carol Hurley	Werry	Gr.S.15h.7
8	Mariasa Kimberlin	Dazzle	Pal.G.16h.6
74	Margaret H. Knox	Brevitt	By.G.16h.14
75	Anne Lambert	Chimo Hadi	Ch.G.15.2
38	Anne Lambert	Bourbon n Seven	Ch.G.16.2.3
78	Peggy Meeker	Noble Girl	Gr.M.16h.14
73	Laura Miller	Charbo	Gr.M.15.3.9
27	Marte Morgan	Harlequin	B1.G.16h.7
86	Connie L. Napier	Boston Blackie	B1.G.16h.7
87	Parti Pace	Restless Knight	
22	Linda Palms	G.G. El Schammer	App.M.14.2.12
29	Mrs. Rachel D. Poriss	Nakia	By.G.15.2.9
26	Dr. M.M. Poriss	Brazos Bobby Boy	Gr.G.16.3.7
31	Dr. Kristin M. Sherman	Waldmeister	Ch.G.15.3.9
61	Vicki Sherraden	Russell	By.G.16.2.10
13	Michele Simenson	Rushing Roman	B1.G.16.2.6
81	Cathy Sleeper	Diogenes	B1.G.15.3.7
67	Dr. Clyde D. Smith	Incantator	Ch.S.16.3.6
68	Tina Smith	Eagle	Gr.G.16.2.4
69	Tina Smith	Andante	By.G.16h.7
83	Lucinda Snyder	Token Feathers	M.15.2.8
6	Janet Stokes	Raven	B1.G.15h.6
9	Lee Stone	Multi Image	Paint.G.15.3.6
40	Candy Wallace	Baron of Camerun	By.G.15.3.12
57	Trisha Wallace	Look Again	Blu Rn.16.1.9
79	Trudy Wilson	TK	Ch.G.17h.13
39	Stephanie Wiman	Shanrh	Ch.M.15.3.5
5	Lee Wingetter	Ulexo II	Ch.G.17h.6
14	Robert D. Young Jr.	Fair Chance	By.G.16.3.8
52	Judy Ziegler	Rapture	Gr.G.16h.19



HORSESHOEING

Adele Fortner  
(512)444-3387





## Central Texas Dressage Society, Inc. MEMBERSHIP AND RELEASE FORM

The CTDS membership includes group membership in the United States Dressage Federation, monthly CTDS newsletter with free advertising, priority in clinics, lower fees for CTDS sponsored shows and events, meetings, educational programs, and eligibility for Annual Awards.

SENIOR-18 and over	\$15.00 Annual
JUNIOR-17 and under	\$10.00 Annual
FAMILY-Entire Family	\$25.00 Annual

Name(s): \_\_\_\_\_

Address: \_\_\_\_\_ City: \_\_\_\_\_ Zip: \_\_\_\_\_

Home phone: \_\_\_\_\_ Work phone: \_\_\_\_\_

Please read and sign the following release statement

I hereby release the Central Texas Dressage Society, Inc., its officers, members, employees and agents from any liability and all claims of every kind, (including costs, expenses or attorney's fees) that might result from damages, injuries, or losses to my person or property during or in connection with any show, clinic, event, or function, whether or not such damages, injuries, or losses result directly or indirectly from the negligent act or omissions of the officers, members, employees or agents of the Central Texas Dressage Society, Inc.

Signed: \_\_\_\_\_

(parent or guardian if under 18 years of age)

Date: \_\_\_\_\_

### Show Officials

Judge: Natalie Lamping (I), Algonquin, Illinois  
Sue Curry (r), Boulder, Colorado

Technical Delegate: Col. W.H. Greear  
San Antonio, Texas

Show Manager: John T. Stokes, Rt. 2 Box 123 D,  
Manor, Texas, 78653. (512) 272-4196

Show Secretary: Susan Angelo, 1609 Eva St.  
Austin, Texas 78704. (512) 445-0447

Veterinarian: Elgin Veterinary Hospital  
Elgin, Texas (512) 285-3922

Farrier: Adele Fortner (512) 444-3387

Hospitality Chairman: Tina Smith  
Singing Hill Farm (512) 898-2972

Medical Personnel: Clyde Smith, M.D. — Sat. a.m.  
Joan Schwartz, M.D. — Sat. p.m.  
Camille Pousson, M.D. — Sun.



Central Texas Dressage Society Wishes  
To Thank The Following:

Patrons

American Romance Ltd.  
Marney Reeder, Tom Beckett DVM, General Partners

Ruth A. Aulds, Austin

Barbara Boyd, Austin

Elgin Veterinarian Hospital, Elgin

Justice Stables, Austin

Sandra S. Heinrichs, Austin

JJT Farms, Marcor

Marissa Kimberlin, Blanco

Longhorn Trophies

Sponsors

Don Darenshourg, College Station

Ruth Doolittle, Round Rock

Peggy Meeker, Fort Worth

Dr. Kirstin Sherman, Conroe

Friends

Anita Bartz, College Station

Patsy Britton, Austin

Harriett K. Clark, Del Valle

Rachael Dorman, Austin

Cynthia D. Fisher, College Station

Margaret Knox, Austin

Vera Muckelroy, Marion

Candy Wallace, Austin

This elegant Trakehner Stallion's foals show size, athletic potential and the classic Trakehner temperament. He won his first blue ribbon at the 1983 Waco Regional Finals Open Show after only 6 months under saddle and is now showing at Second Level.

His sire, the beautiful Preussengeist (Wonderland Farms), has produced offspring that have competed so successfully at Devon.

Quality yearlings to 3 year olds, half-Trakehners, available for sale.

## Incantator

by Preussengeist  
out of Indra by  
Donauwind.

16.3 hh, 6 year  
old bright chest-  
nut with 9" cannon  
bone.

Clyde & Tina Smith  
SINGING HILL FARM  
Rt. 3, Box 220  
Taylor, Tx. 76574  
512/898-2972

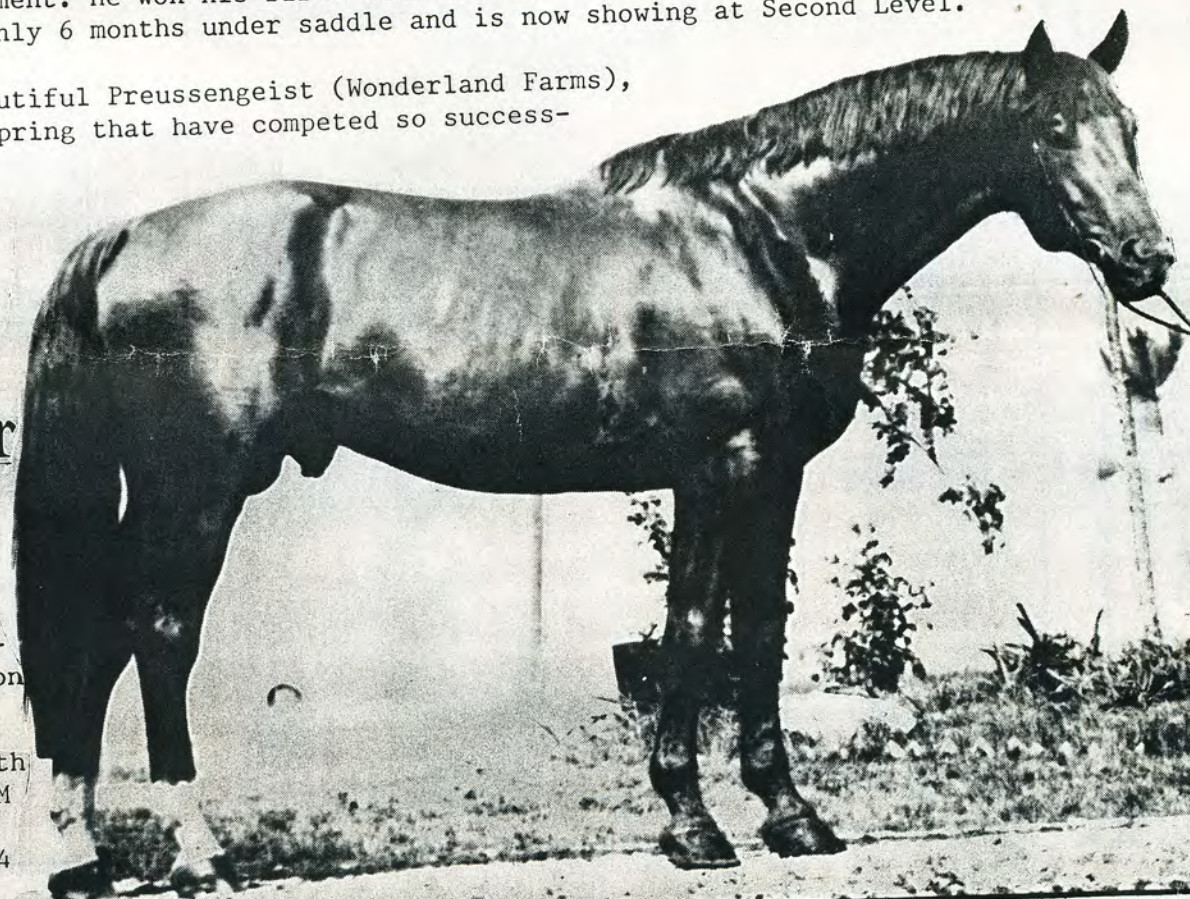



# DIAMOND

TACK & SUPPLY

## Newly expanded inventory!

We have an extensive selection of quality tack including saddles, bridles, and training equipment for dressage and hunter/jumper riders. We also carry hunt and dress boots, paddock boots, hunt coats, regulation hunt caps and derbies, horse books and equestrian jewelry.

We enthusiastically support the Central Texas Dressage Society.

9063 Research Blvd. • Austin, Texas 78758 • 512-835-4931

## Instruction & Sales

Dressage, Combined Training, Hunter/Jumper, Green and Mode horses available for sale.

Private consultation in video assisted instruction. Techniques of sports psychology and hypnosis used for performance enhancement through reduction of body tension and show nerves.

Andrea Sabia Stallsworth, M.S.S.W.  
Owner, Instructor, Licensed Psychotherapist

## H & F Farm

Kelly Lane  
Pflugerville, TX  
512/ 251-4864

## EXHIBITORS

### Numerical

3	Ruth A. Auids	Ch.G.16.1,7
4	Susan C. Angelo	Bl.G.15.3,4
5	Lee Wingerter	Ch.G.17h.6
6	Janet Stokes	Bl.G.15h.6
8	Mariasa Kimberlin	Pal.G.16h.6
9	Lee Stone	By.G.15.3,12
11	Cynthia D. Fisher	By.G.15.3,13
12	Marcetta Darenspourg	Gr.G.15.2,7
13	Michele Stinson	Bl.G.16.2,6
14	Robert D. Young Jr.	By.G.16.3,8
19	Susan Gueneau	Ch.G.16.2,9
20	Susan Gueneau	By.G.16h.9
21	Fran Dearing	By.S.16h.4
22	Mrs. Rachel D. Porias	By.G.15.2,9
26	Dr. M.M. Porias	Gr.G.16.3,7
27	Connie L. Napier	Bl.G.16h.7
28	Gloria Beduhn	By.M.16.1,14
29	Linda Palms	App.M.14.2,12
31	Dr. Kirstin M. Sherman	Ch.G.15.3,9
33	Carla Battaglia	Ch.M.15.3,5
34	Fran Dearing	Blu.Rn.16.1,9
36	Carolyn G. Allen	By.G.15h.7
38	Peggy Meeker	Gr.M.16h.14
39	Stephanie Winman	Ch.M.15.3,5
40	Candy Wallace	By.M.16.2,5
42	Carol Hurley	Gr.S.15h.7
43	Sandra S. Heinrichs	By.G.15.3,7
44	Ruth Doolittle	Ch.G.14.3,11
45	Fran Dearing	By.G.16.1,8
47	Lurena Bell	By.G.16.1,8
48	Jeanette Curtis	By.G.16.1,9
49	Yolanda Brancato	Ch.G.15.2,10
51	Treasure Cary	By.G.15.1
52	Judy Ziegler	Gr.G.16h.1,9
54	Barbara Boyd	By.G.16.2,5
55	Fran Dearing	Br.G.17.5
56	Dinah Babcock	Bl.G.16.3,5
57	Trisha Wallace	Ch.G.17h.1,3
59	Richard Howard	By.G.16.1,5
60	Susan Howard	By.G.16.1,7
61	Vicki Sherraden	By.G.16.2,10
62	Dr. Judith A. Akins	Ch.G.16.1,7
63	Rachael Dorman	Paint.G.16h.1,6
64	P.J. Hardin	Ch.G.16.2,6
65	Janet Stokes	Paint.G.15.3,6
66	Margaret H. Knox	Paint.G.16h.1,4
67	Dr. Clyde D. Smith	By.G.16h.1,4
68	Tina Smith	Ch.S.16.3,6
69	Tina Smith	Gr.G.16.2,4
70	Harrret K. Clark	Eagle
71	Jane Carter	Andante
72	Irene Black	Bl.M.16.1,14
73	Mari Morgan	Meonlight Madness
74	Anne Lambert	Glory
75	Anne Lambert	Gr.G.15.3,16
76	Lisa Crispin	Gr.M.15.3,9
77	Patricia Britton	Ionie
78	Laura Miller	Hartquinn
79	Trudy Wilson	Chimo Hadi
80	Gayle Gessner	Bourbon n Seven
81	Cathy Sleeper	Etra
82	Gayle Gessner	Ch.M.15.2
83	Lucinda Snyder	Ch.M.15.2
84	Danielle Le Blanc	Ch.M.15.2
85	Joey Anderson	Ch.M.15.2
86	Parri Pace	Charbo
87	Parri Pace	
	Durch Independence	By.G.16h.5
	Diogenes	Bl.G.15.3,7
	Diogenes	Bl.G.15.3,7
	Token Feathers	M.15.2,8
	Grocery Boy	By.G.15.2,16
	Just William	
	Restless Knight	
	G.G. El Schammer	















4/20/86

Dear Alene  
Jeny & Bizzy!

What a wonderful  
vacation visit with a  
super brother! I thank  
you for everything. We just  
love the Sunday House,  
it's so relaxing, big, comfortable  
bed & good T.V. We thank you  
for the room.

It was so much fun  
just being with you &  
your two lovely dogs  
& all your wonderful  
friends!

Love and love to Helen & Mac  
Mike & Timothy, Shelia, Jim & Son,  
Mark, Ruth & George, Mary  
& Bob, Dr & Mrs. B - Penny &





Austin - just think when  
Dretine we can plan all  
sorts of things.

Dud & Elsie are leaving  
tomorrow (mon.) on their  
trip to San Antonio!

We had brunch @ Shoppers  
& Margaret Henzley & they  
wanted to know all about  
you & the organ.

We're so glad it went  
in so smoothly. Big woud  
say, Thanks!

We love you Oliver  
& again thanks for a great  
visit

Love,  
Sis & Don

J. D. Gibson  
7616 Loannes Ct.  
Cincinnati, Ohio  
45243



Mrs. Oliver Theophilus  
Box 1021  
Alpine, Texas

79831











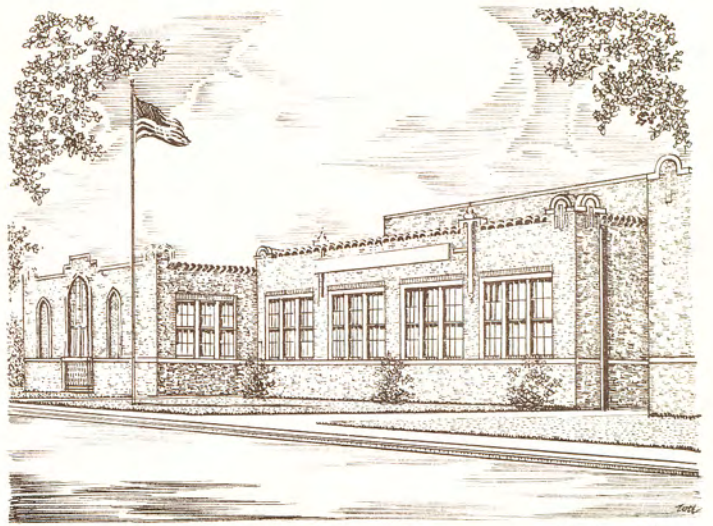

Alpine High School

Alpine, Texas































First day of school 1952



XMAS







CENTRAL SCHOOL 1958-59



**CERTIFICATE OF TITLE TO A MOTOR VEHICLE**

DO NOT ACCEPT TITLE SHOWING ERASURE ALTERATION OR MUTILATION

The State Highway Department certifies that the applicant herein named has been duly registered in the office of the Department as the lawful owner of the Motor Vehicle described below.

**DL43L0D146141**

**INDEX NUMBER 3302393**

**WEIGHT 4000**

**TERN DODGE INC MIDLAND TEX**

**TITLE NUMBER 56748847**

**DATE TITLE ISSUED 10/08/70**

**DUPLICATE ORIGINAL**

**MARTIN THEOPHILUS**

**112 S GLENWOOD**

**MIDLAND, TEX 79701**

**09/21/70 CHRYSLER CR CORP**

**BOX 2704**

**LUBBOCK, TEX 79408**

**STATE OF TEXAS**

**W. TOWNSLEY, DIRECTOR MOTOR VEHICLE DIVISION**

*Original Title mailed to 1st Lien Holder*

KEEP THIS CERTIFICATE OF TITLE IN A SAFE PLACE  
C. DINGWALL, STATE HIGHWAY ENGINEER

*Riv-Townesley*

4010000

*Our Wedding Day*

*Old and Richard*

*January 23, 1985*